

# ***Voyage Estimation***

- ◆ Parceling
- ◆ Multiple Cargos
- ◆ Fully Load Cargoes
- ◆ Auto Stem Bunkers
- ◆ Optimize Loading Bunkering
- ◆ BP Distances/ Routing/Map
- ◆ Voyests Option Comparison
- ◆ Sensitivity Analysis
- ◆ Hire in / Voyage in Calculation
- ◆ Optimum Speed
- ◆ Laytime calculation
- ◆ Quick Voyage Estimation
- ◆ Combine Voyage Estimates
- ◆ Voyests Group Comparison

*20 years of excellence*

**danaros**

# Voyage Estimation

**Danaos Enterprise - [Voyest #68]**

File Actions Application Topics Maintain Reports Window Help

VoyEst(Dry) Voyest(W/S) VoyEst(Wet) Quick Est Combo Ests User Settings Search Save as New Duplicate Save Find Voyest Print Close E

**Voyest #68**

**Voyest (F3)** Vessel - Options (F4) Results (F5) Danaos Estimator

Title: Global/Arcadia ☐ Est # 68 Calc: DRY Add Est to Group Vessel T/C in Vessel ☐ New Vessel ☒ Auto Calc Calculate (F2)

Ports Days Bunkers DWT Cubic Type In T/C IN Type Parcel Group ID 56 Voyage 002 ☐ Open Date(Loc) 04Jan07 1852 ☒ Full Load Tools Details ...

	Action	Port	Via	Miles	Cont	Bss	Via D	Slow D	Via Cost	PortCost	Idle D	XtraD	O/H D	Draft	Bss	LL	Sal	DWT	FO Stem	FO \$/MT	DO Stem	DO \$/MT
1	OPN	Rotterdam													Mt	S	SW	105,734	602.88	300.00	45.06	500.00
2	L1.1	Algeciras	BP	1,463	5	%				10,000					Mt	S	SW	105,734				
3	L2.1	Augusta, (sicily), Italy	==>	1,060	5	%				10,000					Mt	S	SW	105,734				
4	D1.1	Piraeus	==>	493	5	%				20,000					Mt	S	SW	105,734				
5	D2.1	Odessa	BP	724	5	%	4		15,000	20,000				10.00	Mt	S	SW	55,331				
6	REP				5	%									Mt	S	SW	105,734				

	Action	Port	Cargo Lift	Bss	L/D Rate	Bss	Terms	T/T D	Allow D	Expected	Bss	Dem Rate	Des Rate	T/S	Handle \$	Bss	G/W		FO	DO
																			MTNS	\$/MT
1	OPN	Rotterdam																		
2	L1.1	Algeciras	30,000	MTN	2.00	DAYS	SSHEX	0.50	3.63	2 DAYS		22,000	11,000	WTS		MTN	No		OBQ	
3	L2.1	Augusta, (sicily), Italy	42,201	MTN	1.00	DAYS	SSHEX	0.50	2.18	DAYS				WTS		MTN	No		ROB	
4	D1.1	Piraeus	30,000	MTN	2.00	DAYS	SSHEX	0.50	3.63	DAYS				WTS		MTN	No		Cons	603
5	D2.1	Odessa	42,201	MTN	3.00	DAYS	SSHEX	0.50	5.08	DAYS				WTS		MTN	No			300
6	REP																			45

CPs	Laytime	Details	Find Vessel	Fix Job	New	Del	Misc Costs / Revenues	New	Del											
CP	Charterer	Status	Layday	Cancelling	Freight Revn	Bss	Comm	Tax	Ilow	Billable Qty	#	C/R	C/P	Pcl	Com	Leg	Description	Amount	Bss	Total
1	GLOBAL	FXD			23.00	MTN	3.75			30,000	1	Cost				LAD		L/S		
2	ARCADIA	SUBS			400,000.00	L/S	3.75													

Cargoes	Laytime	New	Del										
CP	Pcl	L	D	Cargo Type	S/F	Bss	G/B	L/D	Cargo Qty	Bss	+ - %	Bss	Cargo Lift
1	1	1	1	Heavy Sirghum Soys	54	CFT/MTN	G	Full	30,000	MTN	0	MINMAX	30,000
2	1	1	1	Petcoke	63	CFT/MTN	G	Full		MTN	0	MINMAX	42,201

	Days	Voy Costs	Vsl Costs	Revenues
Ballast Sea	4.74	Fuel 180,864	Hire	Freight Revr 1,090,000
Ballast Port		Diesel 22,530	Hire Comi	Demurrage
Laden Sea	11.39	Port 60,000		Despatch -12,328
Laden Port	12.88	Canal 15,000	B/Bonus	Misc
Repos Sea		Cargo	Misc	Commission -40,875
Repos Port		Misc	MiscCom	Tax
<b>Totals:</b>	<b>29.01</b>	<b>278,394</b>		<b>1,036,797</b>
<b>Days: 29.01</b>		<b>Net Income: 758,403</b>		<b>T.C.E. 26,142.83</b>

**Days: 29.01 - Net Income: 758,403.41 - TCE: 26,142.83**

Excl Ballast: 33,593 Excl Repos: 26,143 Order: 33,593 R/V 0

**Start** Ready User:supervisor

# Voyest/ Days Analysis

**Danaos Enterprise - [Voyest #68]**

File Actions Application Topics Maintain Reports Window Help

VoyEst(Dry) Voyest(W/S) Voyest(Wet) Quick Est Combo Ests User Settings Search Save as New Duplicate Save Find Voyest Print Close E

**Voyest #68**

Voyest (F3) Vessel - Options (F4) Results (F5) Danaos Estimator

Title: Global/Arcadia Est # 68 Calc DRY Add Est to Group Vessel T/C in Vessel New Vessel  
 Ports Days Bunkers DWT Cubic Type In T/C IN Type Parcel Group ID 56 Voyage 002 Open Date(Loc) 04Jan07 1852  
☒ Auto Calc ☒ Full Load Tools Calculate (F2) Details ...

Action	Port	Sea Tot	Idle D	Cargo D	T/T D	Tot T/T	Allow D	Expect D	XtraD	O/H D	Port Tot	ETA (LOC)	ETD (LOC)	ETA (GMT)	ETD (GMT)
1 OPN	Rotterdam												Thu 04Jan07 1852		04Jan07 1752
2 L1.1	Algeciras	4.74	1.47	2.90	0.50	0.73	3.63	2.00			3.47	Tue 09Jan07 1237	Fri 12Jan07 2354	09Jan07 1137	12Jan07 2254
3 L2.1	Augusta, (sicily), Italy	3.44		1.45	0.50	0.73	2.18	0			2.18	Tue 16Jan07 1028	Thu 18Jan07 1440	16Jan07 0928	18Jan07 1340
4 D1.1	Piraeus	1.60		2.90	0.50	0.73	3.63	0			3.63	Sat 20Jan07 0604	Tue 23Jan07 2104	20Jan07 0404	23Jan07 1904
5 D2.1	Odessa	6.35		4.35	0.50	0.73	5.08	0			5.08	Tue 30Jan07 0528	Sun 04Feb07 0716	30Jan07 0328	04Feb07 0516
6 REP		0.00													

Action	Port	Cargo Lift	Bss	L/D Rate	Bss	Terms	T/T D	Allow D	Expected	Bss	Dem Rate	Des Rate	T/S	Handle \$	Bss	G/W	FO	DO
																	MTNS	\$/MT
1 OPN	Rotterdam																	
2 L1.1	Algeciras	30,000	MTN	2.00	DAYS	SSHEX	0.50	3.63	2	DAYS	22,000	11,000	WTS		MTN	No	OBQ	
3 L2.1	Augusta, (sicily), Italy	42,201	MTN	1.00	DAYS	SSHEX	0.50	2.18		DAYS			WTS		MTN	No	ROB	
4 D1.1	Piraeus	30,000	MTN	2.00	DAYS	SSHEX	0.50	3.63		DAYS			WTS		MTN	No	Cons	603
5 D2.1	Odessa	42,201	MTN	3.00	DAYS	SSHEX	0.50	5.08		DAYS			WTS		MTN	No		300
6 REP																		50

CPs Laytime Details Find Vessel Fix Job New Del Misc Costs / Revenues New Del

CP	Charterer	Status	Layday	Cancelling	Freight Revn	Bss	Comm	Tax	Ilow	Billable Qty	#	C/R	C/P	Pcl	Com	Leg	Description	Amount	Bss	Total
1	GLOBAL	FXD	11Jan07 0000	12Jan07 0000	23.00	MTN	3.75			30,000	1	Cost				LAD			L/S	
2	ARCADIA	SUBS			400,000.00	L/S	3.75													

Cargoes Laytime New Del

CP	Pcl	L	D	Cargo Type	S/F	Bss	G/B	L/D	Cargo Qty	Bss	+ - %	Bss	Cargo Lift
1	1	1	1	Heavy Sirghum Soye	54.	CFT/MTN	G	Full	30,000	MTN	0	MINMAX	30,000
2	1	1	1	Petcoke	63.	CFT/MTN	G	Full		MTN	0	MINMAX	42,201

Days	Fuel	Voy Costs	Hire	Vsl Costs	Revenues
Ballast Sea 4.74	180,864				1,090,000
Ballast Port 1.47	25,105				
Laden Sea 11.39	60,000				
Laden Port 12.88	15,000				-12,328
Repos Sea			B/Bonus		
Repos Port			Misc		-40,875
Totals: 30.48	280,969				1,036,797
Days: 30.48	Net Income: 755,828				T.C.E. 24,797.52

Days: 30.48 - Net Income: 755,828.41 - TGE: 24,797.52

Excl Ballast: 33,593 Excl Repos: 24,798 Order: 33,593 R/V 0

Start Ready User:supervisor

20 years of excellence

danaos

# Voyest/Bunker Analysis

**Danaos Enterprise - [Voyest #68]**

File Actions Application Topics Maintain Reports Window Help

VoyEst(Dry) Voyest(W/S) VoyEst(Wet) Quick Est Combo Ests User Settings Search Save as New Duplicate Save Find Voyest Print Close

**Voyest #68**

**Voyest (F3)** Vessel - Options (F4) Results (F5) Danaos Estimator

Title: Global/Arcadia Est # 68 Calc DRY Add Est to Group Vessel T/C in Vessel New Vessel

Ports Days Bunkers DWMT Cubic Type In T/C IN Type Parcel Group ID 56 Voyage 002 Open Date(Loc) 04Jan07 1852

Auto Calc Calculate (F2) Full Load Tools Details

Action	Port	FO Arr	DO Arr	FO Stem	FO \$/MT	DO Stem	DO \$/MT	FO Dep	DO Dep	FO Sea	DO Sea	FO Port	DO Port
1 C	OPN Rotterdam	0.0	0.0	602.88	300.00	50.21	500.00	602.9	50.2				
2 C	L1.1 Algeciras	413.2	50.2					413.2	38.1	189.7	0.0	0.0	12.2
3 C	L2.1 Augusta, (sicily), Italy	220.9	38.1					220.9	30.5	192.4	0.0	0.0	7.6
4 C	D1.1 Piraeus	131.4	30.5					131.4	17.8	89.5	0.0	0.0	12.7
5 C	D2.1 Odessa	-0.0	17.8					-0.0	0.0	131.4	0.0	0.0	17.8
6	REP	-0.0	0.0					-0.0	0.0	0.0	0.0	0.0	0.0

Action	Port	Cargo Lift	Bss	L/D Rate	Bss	Terms	T/T D	Allow D	Expected	Bss	Dem Rate	Des Rate	T/S	Handle \$	Bss	GA/W	FO MTNS	FO \$/MT	DO MTNS	DO \$/MT
1	OPN Rotterdam																			
2	L1.1 Algeciras	30,000	MTN	2.00	DAYS	SSHEX	0.50	3.63	2	DAYS	22,000	11,000	WTS		MTN	No	OBQ			
3	L2.1 Augusta, (sicily), Italy	42,201	MTN	1.00	DAYS	SSHEX	0.50	2.18		DAYS			WTS		MTN	No	ROB			
4	D1.1 Piraeus	30,000	MTN	2.00	DAYS	SSHEX	0.50	3.63		DAYS			WTS		MTN	No	Cons	603	300	50
5	D2.1 Odessa	42,201	MTN	3.00	DAYS	SSHEX	0.50	5.08		DAYS			WTS		MTN	No				
6	REP																			

CPs Laytime Details Find Vessel Fix Job New Del Misc Costs / Revenues New Del

CP	Charterer	Status	Layday	Cancelling	Freight Revn	Bss	Comm	Tax	Ilow	Billable Qty	#	C/R	C/P	Pcl	Com	Leg	Description	Amount	Bss	Total
1	GLOBAL	FXD	11Jan07 0000	12Jan07 0000	23.00	MTN	3.75			30,000	1	Cost				LAD			L/S	
2	ARCADIA	SUBS			400,000.00	L/S	3.75													

Cargoes Laytime New Del

CP	Pcl	L	D	Cargo Type	S/F	Bss	G/B	L/D	Cargo Qty	Bss	+- %	Bss	Cargo Lift
1	1	1	1	Heavy Sirghum Soya	54	CFT/MTN	G	Full	30,000	MTN	0	MINMAX	30,000
2	1	1	1	Petcoke	63	CFT/MTN	G	Full		MTN	0	MINMAX	42,201

Days		Voy Costs		Vsl Costs		Revenues	
Ballast Sea	4.74	Fuel	180,864	Hire		Freight Revr	1,090,000
Ballast Port	1.47	Diesel	25,105	Hire Com		Demurrage	
Laden Sea	11.39	Port	60,000			Despatch	-12,328
Laden Port	12.88	Canal	15,000	B/Bonus		Misc	
Repos Sea		Cargo		Misc		Commission	-40,875
Repos Port		Misc		MiscCom		Tax	
<b>Totals:</b>		<b>30.48</b>	<b>280,969</b>				<b>1,036,797</b>
<b>Days: 30.48</b>		<b>Net Income: 755,828</b>				<b>T.C.E.</b>	<b>24,797.52</b>

Days: 30.48 - Net Income: 755,828.41 - TCE: 24,797.52

ERRORS Excl Ballast: 33,593 Excl Repos: 24,798 Order: 33,593 R/V 20,699

Start Ready User:supervisor

20 years of excellence

**danaos**



# Voyest/DWT Analysis

**Danaos Enterprise - [Voyest #68]**

File Actions Application Topics Maintain Reports Window Help

VoyEst(Dry) Voyest(W/S) Voyest(Wet) Quick Est Combo Ests User Settings Search Save as New Duplicate Save Find Voyest Print Close

**Voyest #68**

Voyest (F3) Vessel - Options (F4) Results (F5)

Free text to identify the Voyest

Title Global/Arcadia Est # 68 Calc DRY Add Est to Group Vessel T/C in Vessel New Vessel

Auto Calc Calculate (F2)

Full Load Tools Details

Ports Days Bunkers DWT Cubic Type In T/C IN Type Parcel Group ID 56 Voyage 002 Open Date(Loc) 04Jan07 1852

Action	Port	Cargo	Lift	Bss	Draft	Bss	LL	Sal	Crg Mtn	Cargo Arr	Cargo Dep	Mtn Arr	Mtn Dep	DWT	Rem DWT Arr	Rem DWT Dep
1 C	OPN Rotterdam					Mt	S	SW		0.00	0.00	0.00	653.09	105,734	105,734.00	105,080.91
2 C	L1.1 Algeciras	30,000	MTN			Mt	S	SW	30,000	0.00	30,000.00	463.44	30,451.30	105,734	105,270.56	75,282.70
3 C	L2.1 Augusta, (sicily), Italy	42,201	MTN			Mt	S	SW	42,201	30,000.00	72,201.03	30,258.93	72,452.34	105,734	75,475.07	33,281.66
4 C	D1.1 Piraeus	30,000	MTN			Mt	S	SW	30,000	72,201.03	42,201.03	72,362.87	42,350.19	105,734	33,371.13	63,383.81
5 C	D2.1 Odessa	42,201	MTN	10.00		Mt	S	SW	42,201	42,201.03	0.00	42,218.79	0.00	55,331	13,112.21	55,331.00
6	REP					Mt	S	SW		0.00	0.00	0.00	0.00	105,734	105,734.00	105,734.00

Action	Port	Cargo	Lift	Bss	L/D Rate	Bss	Terms	T/T D	Allow D	Expected	Bss	Dem Rate	Des Rate	T/S	Handle \$	Bss	G/W	FO	DO
																		MTNS	\$/MT
1	OPN Rotterdam																		
2	L1.1 Algeciras	30,000	MTN	2.00	DAYS	SSHEX	0.50	3.63	2	DAYS	22,000	11,000	WTS		MTN	No			
3	L2.1 Augusta, (sicily), Italy	42,201	MTN	1.00	DAYS	SSHEX	0.50	2.18		DAYS			WTS		MTN	No			
4	D1.1 Piraeus	30,000	MTN	2.00	DAYS	SSHEX	0.50	3.63		DAYS			WTS		MTN	No			
5	D2.1 Odessa	42,201	MTN	3.00	DAYS	SSHEX	0.50	5.08		DAYS			WTS		MTN	No			
6	REP																		

CPs Laytime Details Find Vessel Fix Job New Del Misc Costs / Revenues

CP	Charterer	Status	Layday	Cancelling	Freight Revn	Bss	Comm	Tax	Ilow	Billable Qty	#	C/R	C/P	Pcl	Com	Leg	Description	Amount	Bss	Total
1	GLOBA	FXD	11Jan07 0000	12Jan07 0000	23.00	MTN	3.75			30,000	1	Cost				LAD			L/S	
2	ARCADIA	SUBS			400,000.00	L/S	3.75													

Cargoes Laytime New Del

CP	Pcl	L	D	Cargo Type	S/F	Bss	G/B	L/D	Cargo Qty	Bss	+- %	Bss	Cargo Lift
1	1	1	1	Heavy Sirghum Soys	54	CFT/MTN	G	Full	30,000	MTN	0	MINMAX	30,000
2	1	1	1	Petcoke	63	CFT/MTN	G	Full		MTN	0	MINMAX	42,201

Days		Voy Costs		Vsl Costs		Revenues	
Ballast Sea	4.74	Fuel	180,864	Hire		Freight Revr	1,090,000
Ballast Port	1.47	Diesel	25,105	Hire Com		Demurrage	
Laden Sea	11.39	Port	60,000			Despatch	-12,328
Laden Port	12.88	Canal	15,000	B/Bonus		Misc	
Repos Sea		Carqo		Misc		Commission	-40,875
Repos Port		Misc		MiscCom		Tax	
<b>Totals:</b>	<b>30.48</b>		<b>280,969</b>				<b>1,036,797</b>
<b>Days: 30.48</b>			<b>Net Income: 755,828</b>			<b>T.C.E.</b>	<b>24,797.52</b>

Days: 30.48 - Net Income: 755,828.41 - TCE: 24,797.52

ERRORS

Excl Ballast	Excl Repos	Order	R/V
33,593	24,798	33,593	20,699

Start Ready User:supervisor

20 years of excellence

danaos

# Voyest/Cubic Capacity Analysis

**Danaos Enterprise - [Voyest #68]**

File Actions Application Topics Maintain Reports Window Help

VoyEst(Dry) Voyest(W/S) VoyEst(Wet) Quick Est Combo Ests User Settings Search Save as New Duplicate Save Find Voyest Print Close E

**Voyest #68**

**Voyest (F3)** Vessel - Options (F4) Results (F5) Danaos Estimator

Title: Global/Arcadia ☐ Est # 68 Calc: DRY Add Est to Group Vessel T/C in Vessel New Vessel ☒ Auto Calc ☒ Calculate (F2)

Ports Days Bunkers DWVT **Cubic** Type In T/C IN Type Parcel Group ID 56 Voyage 002 Open Date(Loc) 04Jan07 1852 ☒ Full Load Tools Details ...

Action	Port	Cargo	Lift	Bss	Cargo Cft	CargoM3	M3 Arr	M3 Dep	Capac M3	Rem M3 Arr	Rem M3 Dep
1 C	OPN Rotterdam						0	0	121,158	121,158	121,158
2 C	L1.1 Algeciras	30,000	MTN		1,619,999	45,873	0	45,873	121,158	121,158	75,285
3 C	L2.1 Augusta, (sicily), Italy	42,201	MTN		2,658,663	75,285	45,873	121,158	121,158	75,285	0
4 C	D1.1 Piraeus	30,000	MTN		1,619,999	45,873	121,158	75,285	121,158	0	45,873
5 C	D2.1 Odessa	42,201	MTN		2,658,663	75,285	75,285	0	121,158	45,873	121,158
6	REP						0	0	121,158	121,158	121,158

Action	Port	Cargo	Lift	Bss	L/D Rate	Bss	Terms	T/T D	Allow D	Expected	Bss	Dem Rate	Des Rate	T/S	Handle \$	Bss	GWV	FO	DO
																		MTNS	\$/MT
1	OPN Rotterdam																		
2	L1.1 Algeciras	30,000	MTN		2.00 DAYS	SSHEX	0.50	3.63		2 DAYS		22,000	11,000	WTS		MTN	No	OBQ	
3	L2.1 Augusta, (sicily), Italy	42,201	MTN		1.00 DAYS	SSHEX	0.50	2.18		DAYS				WTS		MTN	No	ROB	
4	D1.1 Piraeus	30,000	MTN		2.00 DAYS	SSHEX	0.50	3.63		DAYS				WTS		MTN	No	Cons	603 300 50 500
5	D2.1 Odessa	42,201	MTN		3.00 DAYS	SSHEX	0.50	5.08		DAYS				WTS		MTN	No		
6	REP																		

**CPs** Laytime Details Find Vessel Fix Job New Del Misc Costs / Revenues New Del

CP	Charterer	Status	Layday	Cancelling	Freight Revn	Bss	Comm	Tax	Ilow	Billable Qty	#	C/R	C/P	Pcl	Com	Leg	Description	Amount	Bss	Total
1	GLOBAL	FXD	11Jan07 0000	12Jan07 0000	23.00	MTN	3.75			30,000	1	Cost				LAD			L/S	
2	ARCADIA	SUBS			400,000.00	L/S	3.75													

**Cargoes** Laytime New Del

CP	Pcl	L	D	Cargo Type	S/F	Bss	G/B	L/D	Cargo Qty	Bss	+ - %	Bss	Cargo Lift
1	1	1	1	Heavy Sirghum Soye	54	CFT/MTN	G	Full	30,000	MTN	0	MINMAX	30,000
2	1	1	1	Petcoke	63	CFT/MTN	G	Full		MTN	0	MINMAX	42,201

	Days	Voy Costs	Vsl Costs	Revenues
Ballast Sea	4.74	Fuel 180,864	Hire 180,864	Freight Revr 1,090,000
Ballast Port	1.47	Diesel 25,105	Hire Comi	Demurrage
Laden Sea	11.39	Port 60,000		Despatch -12,328
Laden Port	12.88	Canal 15,000	B/Bonus	Misc
Repos Sea		Cargo	Misc	Commission -40,875
Repos Port		Misc	MiscCom	Tax
<b>Totals:</b>	<b>30.48</b>	<b>280,969</b>		<b>1,036,797</b>
<b>Days: 30.48</b>		<b>Net Income: 755,828</b>		<b>T.C.E. 24,797.52</b>

**Days: 30.48 - Net Income: 755,828.41 - TCE: 24,797.52**

ERRORS

Excl Ballast: 33,593 Excl Repos: 24,798 Order: 33,593 R/V 20,699

Start Ready User:supervisor

20 years of excellence

**danaos**

# Voyest/ Capacity Graphs

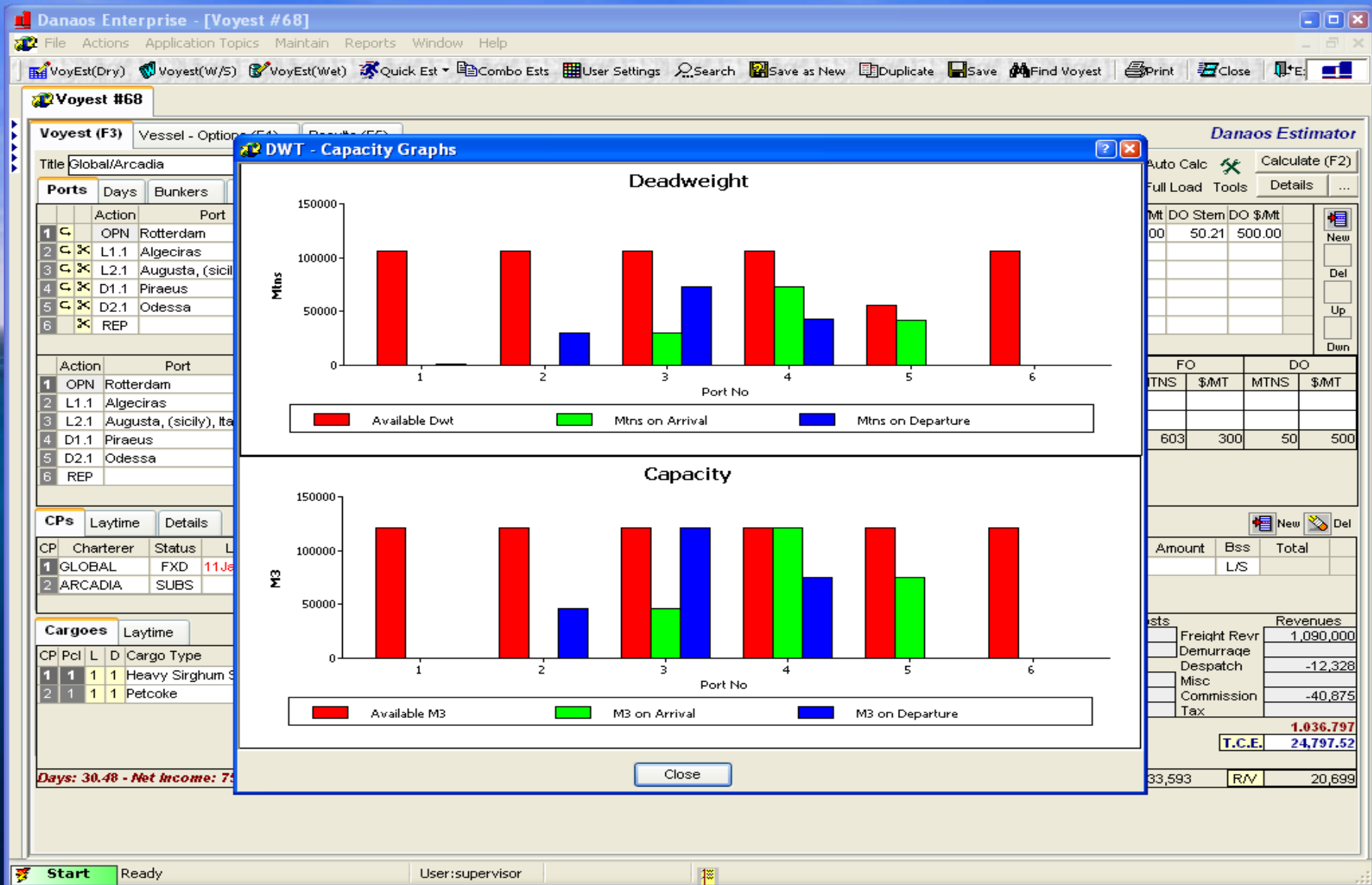

20 years of excellence

**danaos**

# Voyest/Routing Map

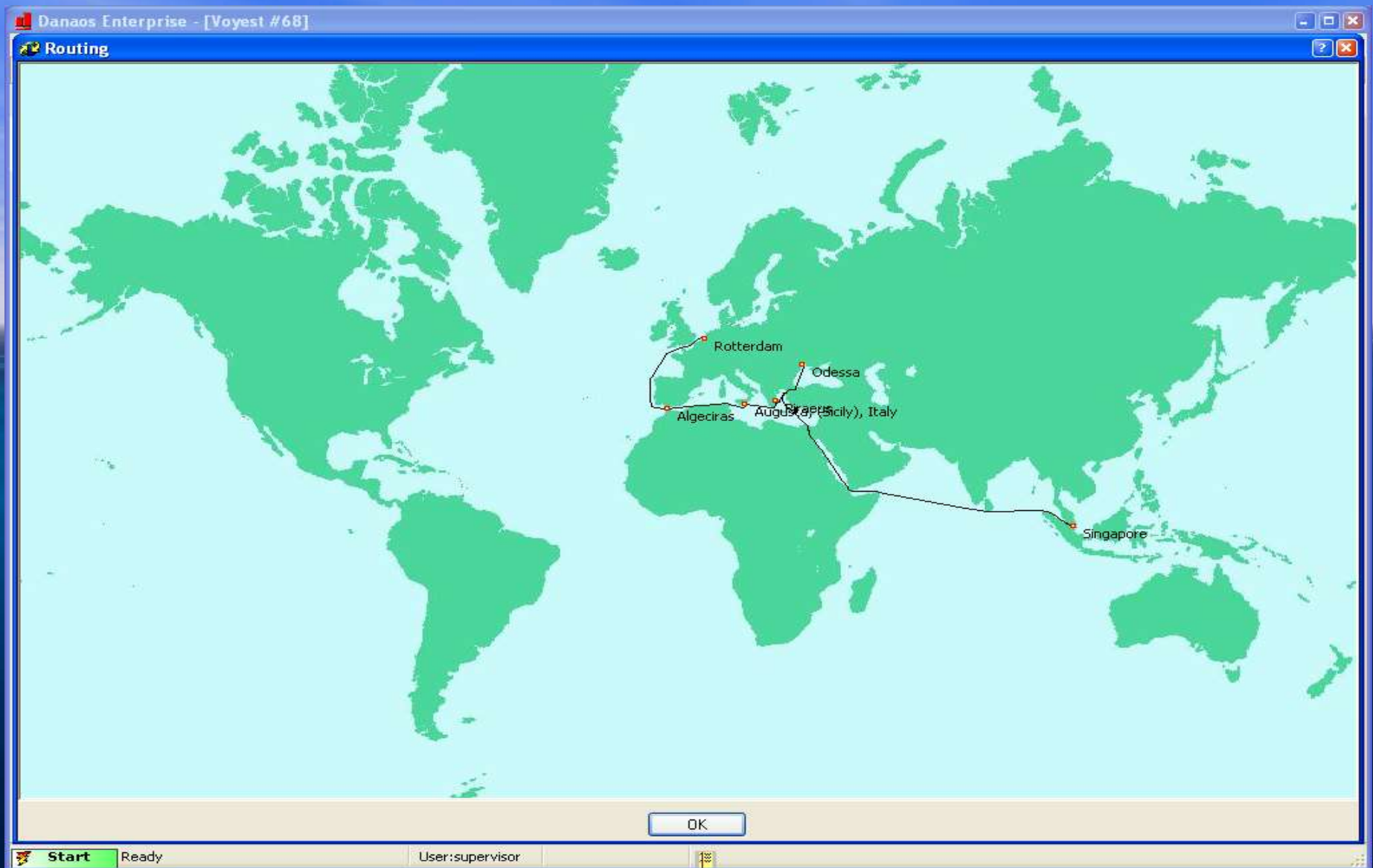

*20 years of excellence*

**danaos**



# Voyest/Leg Map

**Danaos Enterprise - [Voyest #68]**

File Actions Application Topics Maintain Reports Window Help

VoyEst(Dry) Voyest(W/S) VoyEst(Wet) Quick Est Combo Ests User Settings Search Save as New Duplicate Save Find Voyest Print Close

**Voyest #68**

Voyest (F3) Vessel - Options (F4) Results (F5)

Title: Global/Arcadia Est # 68 Calc DRY

Ports	Days	Bunkers	DWVT	Cubic	Type In	T/C IN	Type	Parcel
1	OPN	Rotterdam						
2	L1.1	Algeciras	BP	1,463	5	%		
3	L2.1	Augusta, (sicily), Italy	==>	1,060	5	%		
4	D1.1	Piraeus	==>	493	5	%		
5	D2.1	Odessa	BP	724	5	%		
6	REP	Singapore	BP	6,206	5	%		

Action	Port	Cargo Lift	Bss	L/D Rate	Bss	Terms
1	OPN Rotterdam					
2	L1.1 Algeciras	30,000 MTN	2.00	DAYS	SSHEX	
3	L2.1 Augusta, (sicily), Italy	42,201 MTN	1.00	DAYS	SSHEX	
4	D1.1 Piraeus	30,000 MTN	2.00	DAYS	SSHEX	
5	D2.1 Odessa	42,201 MTN	3.00	DAYS	SSHEX	
6	REP Singapore					

**CPs** Laytime Details Find Vessel

CP	Charterer	Status	Layday	Cancelling	Freight Revn	Bss
1	GLOBAL	FXD	11 Jan 07 0000	12 Jan 07 0000	23.00	MTN
2	ARCADIA	SUBS			400,000.00	L/S

**Cargoes** Laytime

CP	Pcl	L	D	Cargo Type	S/F	Bss	G/B	L/D	Cargo Qty	Bss
1	1	1	1	Heavy Sirghum Soya	54	CFT/MTN	G	Full	30,000	MTN
2	1	1	1	Petcoke	63	CFT/MTN	G	Full		MTN

Days: 57.59 - Net Income: 514,484.41 - TCE: 8,933.57

ERRORS Excl Ballast: 11,171 Excl Repos: 24,798 Order: 33,593 R/V 0

Start Ready User:supervisor

**Leg Routing**

Point	Leg Miles	Total Miles
ODESSA		0.00
Bosporus - S bound	336.88	336.88
Dardanelles - S bound	165.77	502.65
Port Said - Canal Entrance	660.68	1,163.33
Ismailia - Suez Canal Transit	51.76	1,215.09
Suez Canal - Suez Exit	50.70	1,265.79
Red Sea Southern - S bound	1,202.46	2,468.25
Dondra Head - E bound	2,250.78	4,719.03
Rondo - Northern Entrance To The Malacca Strait	868.48	5,587.51
Singapore West(The Brothers) SE Bound	587.36	6,174.87
SIINGAPORE	30.97	6,205.84

Default Routing

Initial Routing

Calculate

☒ Auto Calculate

Miles 6,206

Routing Points

- ☐ Kiel Canal
- ☒ Suez Canal
- ☒ Panama Canal
- ☐ Corinth Canal
- ☒ Dover Strait
- ☒ Singapore Strait
- ☒ Sunda Strait
- ☒ Lombok Strait
- ☐ Magellan Strait
- ☐ Bonifacio Strait
- ☐ Messina Strait
- ☐ Thursday Island
- ☒ Cape of Good Hope
- ☒ Cape Horn
- ☐ Bahama Channel
- ☐ West of Taiwan



Close Ok (Send to Voyest)

20 years of excellence

danaos

# Sensitivity Analysis

Danaos Enterprise - [Voyest #68]
File Actions Application Topics Maintain Reports Window Help
VoyEst(Dry) Voyest(W/S) VoyEst(Wet) Quick Est Combo Ests User Settings Search Save as New Duplicate Save Find Voyest Print Close
Voyest #68
Voyest (F3) Vessel - Options (F4) Results (F5) Danaos Estimator

Voyage Days		Voyage Cost		Vessel Cost		Voyage Revenue	
Ballast Sea	4.92	Fuel	140,976.00	Hire	701,040.00	Freight Revn	1,090,000.00
Ballast Port	1.29	Diesel	24,790.00	Hire Comm	-26,289.00	Demurrage	0.00
Laden Sea	11.39	Port	60,000.00			Despatch	-12,327.59
Laden Port	12.88	Canal	15,000.00	B/Bonus	0.00	Misc	0.00
Repos Sea	0	Cargo	0.00	Misc	0.00	Commission	-40,875.00
Repos Port	0	Misc	0.00	Misc Comm	0.00	Tax	0.00
<b>Totals:</b>		<b>30.48</b>	<b>240,766.00</b>	<b>674,751.00</b>	<b>1,036,797.41</b>		
		<b>Voyage Surplus: 796,031</b>		<b>Voyage Daily Surplus (TCE): 26,117</b>			
		<b>Operating Surplus: 121,280</b>		<b>Operating Daily Surplus: 3,979</b>			

CP	Charterer	Freight Revn	Bss	Cargo Lift	Bss	Comm	Tax	Ilow
1	GLOBAL	23.00	MTN	30,000.00	MTN	3.75		
2	ARCADIA	400,000.00	L/S	42,201.03	MTN	3.75		

CP	Pcl	Cargo Type	S/F	Bss	G/B	L/D	Cargo Qty	Bss	+ - %	Bss	Cargo Lift
1	1	Heavy Sirgh	54	CFT/MTN	G	Full	30,000	MTN	0	MINMAX	30,000
2	1	Petcoke	63	CFT/MTN	G	Full		MTN	0	MINMAX	42,201

^TCE/Cargo >	29,000	29,250	29,500	29,750	30,000	30,250	30,500	30,750	31,000
22,700.00	20.06	19.89	19.72	19.56	19.39	19.23	19.08	18.92	18.77
22,800.00	20.17	20.00	19.83	19.66	19.50	19.34	19.18	19.02	18.87
22,900.00	20.28	20.11	19.94	19.77	19.60	19.44	19.28	19.13	18.97
23,000.00	20.39	20.22	20.04	19.88	19.71	19.55	19.39	19.23	19.07
23,100.00	20.50	20.32	20.15	19.98	19.82	19.65	19.49	19.33	19.18
23,200.00	20.61	20.43	20.26	20.09	19.92	19.76	19.59	19.44	19.28
23,300.00	20.72	20.54	20.37	20.20	20.03	19.86	19.70	19.54	19.38

Days: 30.48 - Net Income: 796,031.41 - TCE: 26,116.52

Target TCE
☐ As Per Vessel Hire Details
Rate: 23,000.00 Daily
Out Commission %:

Vessel Expenses
Opex: 0.00 Daily

Vessel Hire Details
Rate: 23,000.00 Daily
Ballast Bonus:
Other Bonus:
Address %: 3.75

Sensitivity Increments and Options
(X) Cargo Size: 250
(Y) Freight Rate:
(Y) T.C.E.: 100
☐ Operating Surplus
☐ Bunkers
(Y) Bunkers Prices:

Automatically
☒ Calculate Results

Target Option
☐ T.C.E.
☒ Freight
☐ Average Freight

Include
☐ ROBs
☐ Repositioning
☐ Readiness
Date:

Calculate
Details ...

### Voyage Revenue Allocation

Category	Percentage (%)
Operating Surplus	~12
Operating cost	~65
Voyage cost	~23

Start Ready User:supervisor

20 years of excellence

danaos

# Duration/TCE Monitoring

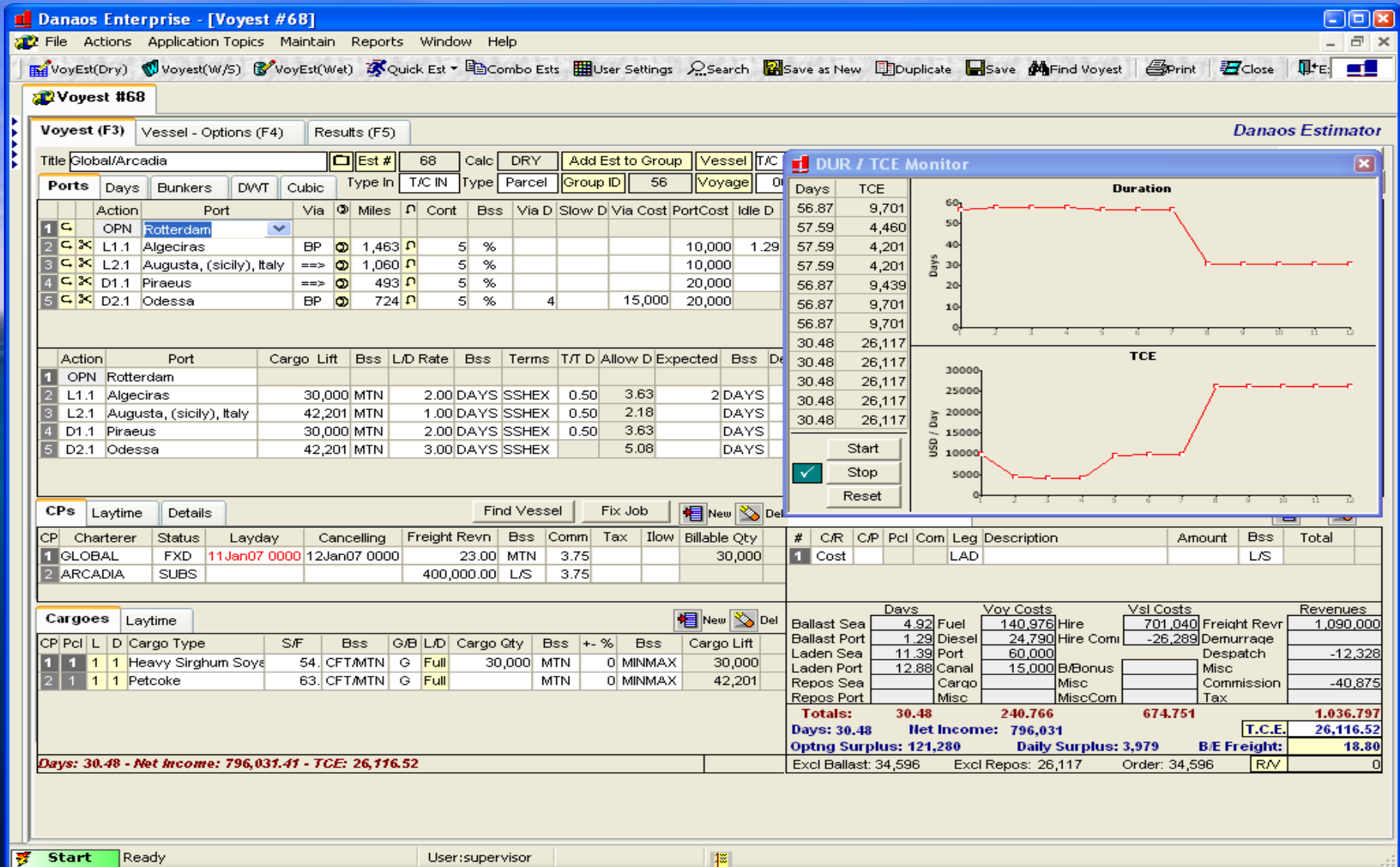

20 years of excellence

**danaos**

# Optimum Speed

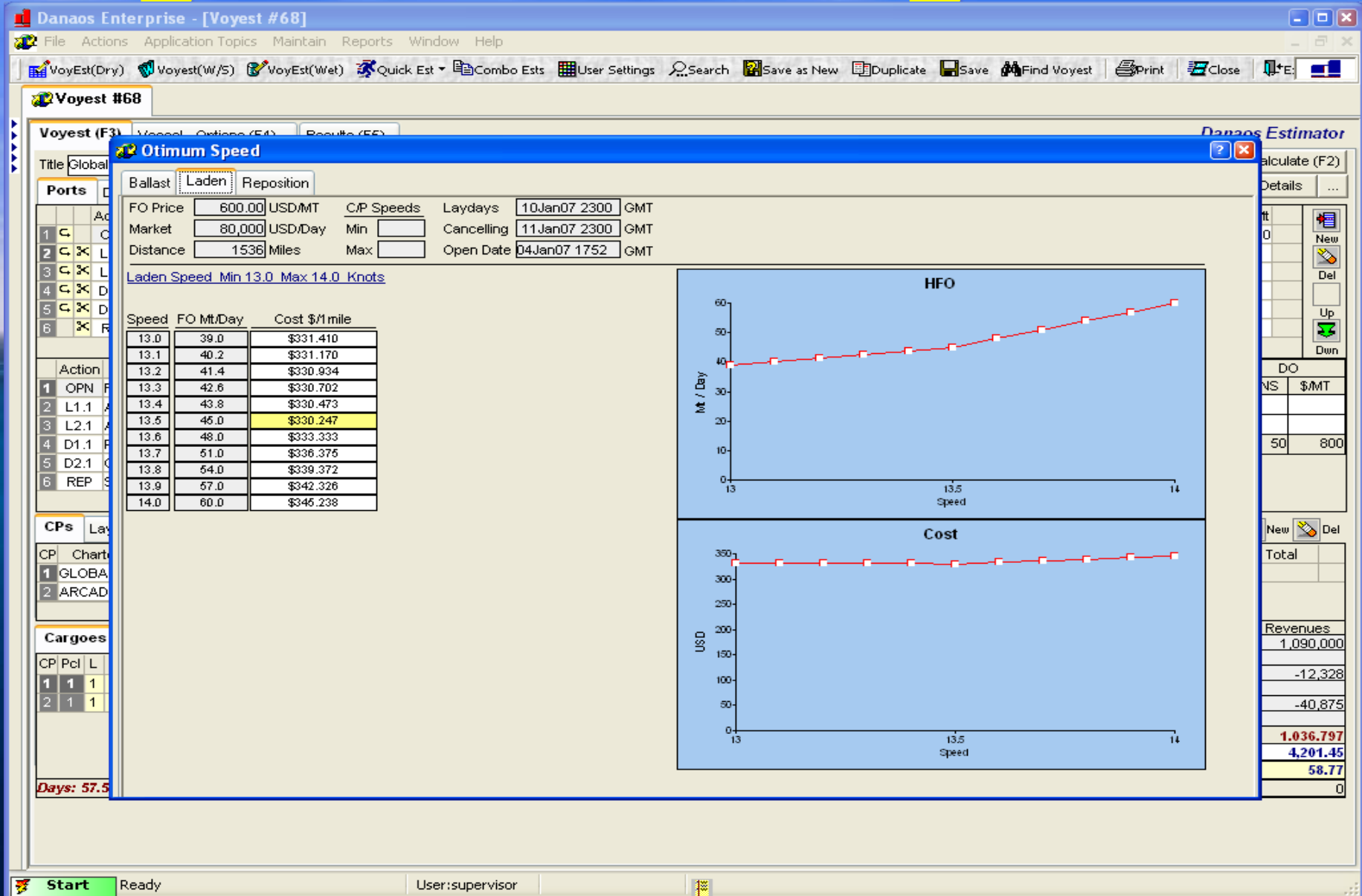

20 years of excellence

**danaos**



# Grouping Options

**Danaos Enterprise**

File Application Topics Maintain Reports Window Help

VoyEst(Dry) Voyest(W/S) VoyEst(Wet) Quick Est Combo Ests Find Voyest User Settings Close Exit

Voyest #70 Group# 56 **Group# 56**

**Group of Voyests**

Refresh Group

**Voyests Group No: 56**

Est #	Updated by	Updated on	Vessel	Open (GMT)	Opening Port	Load Port	Disch Port	FO ROB	DO ROB	Voy Surplus	Days	TCE		
69	supervisor	19Oct06 1816	T/C in Vessel	04Jan07 1752	Rotterdam	Algeciras	Odessa			796,031	30.5	26,117	Remove	Add
70	supervisor	19Oct06 1819	T/C in Vessel	04Jan07 1752	Rotterdam	Algeciras	Constantza			823,030	30	27,471	Remove	Add

\*\*\* Click on Est # to view or edit voyest (Est # color indicates errors severity)

**Voyest: 69 Vessel: T/C in Vessel**

Days		Voy Costs		Vsl Costs		Revenues	
Ballast Sea	4.92	Fuel	140,976	Hire	701,040	Freight Revr	1,090,000
Ballast Port	1.29	Diesel	24,790	Hire Comi	-26,289	Demurrage	
Laden Sea	11.39	Port	60,000			Despatch	-12,328
Laden Port	12.88	Canal	15,000	B/Bonus		Misc	
Repos Sea		Cargo		Misc		Commission	-40,875
Repos Port		Misc		MiscCom		Tax	
<b>Totals:</b>	<b>30.48</b>		<b>240,766</b>		<b>674,751</b>		<b>1,036,797</b>
<b>Days: 30.48</b>		<b>Net Income: 796,031</b>				<b>T.C.E.</b>	<b>26,116.52</b>
<b>Optng Surplus: 121,280</b>		<b>Daily Surplus: 3,979</b>		<b>B/E Freight:</b>			<b>18.80</b>
Excl Ballast: 34,596		Excl Repos: 26,117		Order: 34,596		R/V	21,517

Start Ready User:supervisor

20 years of excellence

**danaos**

# Find/Project Vessel

**Danaos Enterprise**

File Actions Application Topics Maintain Reports Window Help

VoyEst(Dry) Voyest(W/S) VoyEst(Wet) Quick Est Combo Ests User Settings Search Save as New Duplicate Save Find Voyest Print Close E

Voyest #70 Group# 56

**Voyest #70**

Voyest (F3) Vessel - Opt

Title Global/Arcadia

Ports Days Bunkers

Action	Port
1 OPN	Rotterdam
2 L1.1	Algeciras
3 L2.1	Augusta, (sicily),
4 D1.1	Piraeus
5 D2.1	Constantza

CPs Laytime Details

CP	Charterer	Status
1	GLOBAL	NONE 11
2	ARCADIA	NONE

Cargoes Laytime

CP	Pcl	L	D	Cargo Type
1	1	1	1	Heavy Sirghun
2	1	1	1	Petcoke

**Find Vessel**

Vessel Name Min Dwt Max Dwt Gear Type

Load Port Algeciras LayCan Thu 11 Jan 2007 00:00 Fri 12 Jan 2007 00:00 Cont 5.00 %

Find Vessel Reset

	Vessel Name	Active	DWT	Bal Spd	Miles	Via	Via D	Sea D	ETA Loading	Port	Before Lay
1	AGGELOS VESSEL I test t	Y	68,000	15.00	1,504	==>	0	4.39	Tue 24Oct06 0438		78.81
2	P/C in Vessel	Y	106,034	13.50	2,563	BP	0	8.31	Sat 28Oct06 0242		74.89
3	T/C in Vessel	Y	106,034	13.50	6,959	BP	3	25.55	Mon 25Dec06 1915		16.20
4	TEST VESSEL in	Y	106,034	13.50		==>					

OK Cancel Early On time Late No Speed No Miles U/N ETA

Days: 29.96 - Net Income: 823,030.41 - TCE: 27,470.97

Errors Excl Ballast: 36,490 Excl Repos: 27,471 Order: 36,490 R/V 0

**Danaos Estimator**

Auto Calc Calculate (F2)

Full Load Tools Details ...

MT	DO	Stem	DO \$/MT
00	49.58		500.00

New Del Up Down

FO		DO	
TNS	\$/MT	MTNS	\$/MT
447	300	50	500

New Del

Amount	Bss	Total
	L/S	

Revenues

Revenues	Amount
080 Freight Revr	1,090,000
841 Demurrage	
Despatch	-12,328
Misc	
Commission	-40,875
Tax	
<b>240</b>	<b>1,036,797</b>
<b>T.C.E.</b>	<b>27,470.97</b>
<b>B/E Freight:</b>	<b>17.47</b>

Opting surplus: 159,791 Daily surplus: 5,333

20 years of excellence

**danaos**

# Get World Scale

**Danaos Enterprise**

File Actions Application Topics Maintain Reports Window Help

VoyEst(Dry) Voyest(W/S) VoyEst(Wet) Quick Est Combo Ests User Settings Search Save as New Duplicate Save Find Voyest Print Close

Voyest #70 Group# 56 **Voyest #65**

**Voyest #65**

Voyest (F3) Vessel - Options (F4) Results (F5) **Danaos Estimator**

Title Mercator Est # 65 Calc W/S Add Est to Group Vessel DANAOS 1 New Vessel Auto Calc Calculate (F2)

Ports Days Bunkers DWVT Cubic Type In OWNED Type Voyage Group ID 55 Voyage 13 Open Date(Loc) 08Feb05 2243 Full Load Tools Details

Action	Port	Via	Miles	Cont	Bss	Via D	Slow D	Via Cost	PortCost	Idle D	XtraD	O/H D	Draft	Bss	LL	Sal	DWVT	FO Stem	FO \$/Mt	DO Stem	DO \$/Mt
OPN	BILBAO													Mt	S	SW	135,625	1,376.53	300.00	26.41	500.00

**WS Rates**

Year 2006

First Port Singapore

Last Port Hong Kong

Search Close

Port 1	VIA	Port 2	VIA	Port 3	VIA	Port 4	VIA	Port 5	VIA	Port 6	BVIA	Rate	Year	Date
Singapore	-->	Hong Kong									-->	4.44	2006	17Feb2006

Start Ready User:supervisor

20 years of excellence

**danaos**

# Quick Voyage Estimate

**Voyage Estimation**

Title:  Est ID: **New** Calc: **DRY** **VOY** Vessel: **Imera** New ☐ ☐ DWT: **50,992**

Freight	Bss	Comm	Tax	Cargo Type	S/F	Bss	G/B	L/D	Cargo Qty	Bss	+ %	Bss	Cargo Lift
	MTN	3.75		Aggregates	24.7203	CFT/MTN	G	Full		MTN	0	MINMAX	48,101

Action	Port	Via	Miles	Cont	Bss	Via D	Via Cost	PortCost	L/D Rate	Bss	Terms	T/T D	G/WFO	\$/Mt	DO	\$/Mt
OPN	Fujairah													330.00	580.00	
L1.1	Aarhus	BP	6,695	5 %			12,300	3,000	4,000	MTN/D	FHINC	0.25	Yes			
D1.1	Abbot Point	BP	10,317	5 %				4,000	4,000	MTN/D	FHINC	0.25	Yes			
REP	Aberdeen, U.k.	BP	10,102	5 %												

C/R	C/P	Com	Leg	Description
Cost			LAD	Misc Costs
Revn	1	No	LAD	Misc Revenues

	FO MT	\$/MT	DO MT	\$/MT		FO/D	DO/D	SPD
OBQ	500	330	100	580	Ballast	26	0	14
Cons	2,390	330	12	580	Laden	28	0	14
					Port	5	0.5	

Canal transit days

Load BP Setup BP Est->Mem Mem->Est

20 years of excellence

danados



# Voyest Report

Danaos Ent

Voyest Report

Print

Close

VoyEst(Dry)

Voyest #

Voyest (F3)

Title Global/Ar

Ports

Day

Action

1 C OPN

2 C L1.1

3 C L2.1

4 C D1.1

5 C D2.1

Action

1 OPN Rott

2 L1.1 Alge

3 L2.1 Aug

4 D1.1 Pira

5 D2.1 Ode

CPs

Laytim

CP Chartere

1 GLOBAL

2 ARCADIA

Cargoes

CP Pcl L D

1 1 1 1

2 1 1 1

Days: 30.48 -

Vessel Particulars

Speed	F0mt/d	D0mt/d	Rate	23,000 Daily	Address%	3.75
Ballast	13	28.00	Draft	15.3 M	Ballast Bonus	Other Bonus
Laden	13.5	45.00	DWT	106,034 MT	Opex	Daily
Repos	14	42.00	TPC	95.1		
Slow Steaming			Cons	300 MT		
Idle in Port		3.5	Grain	121,158 M3	4,278,665 CFT	
Working In Port	11.5	17	Bale	M3	CFT	

Miscellaneous Costs / Revenues

C/R	C/P	Com	Description	Amount
-----	-----	-----	-------------	--------

Results

Voyage Days	Voyage Cost	Vessel Cost	Voyage Revenue
Ballast Sea	4.92 Fuel 140,976	Hire 701,040	Freight Revn 1,090,000
Ballast Port	1.29 Diesel 24,790	Hire Comm -26,289	Demurrage
Laden Sea	11.39 Port 60,000		Despatch -12,328
Laden Port	12.88 Canal 15,000	B/Bonus	Misc
Repos Sea	Cargo	Misc	Commissions -40,875
Repos Port	Misc	Misc Comm	Tax
Totals:	30.48 240,766	674,751	1,036,797
Voyage Surplus:	796,031	Voyage Daily Surplus (TCE):	26,117
Operating Surplus:	121,280	Operating Daily Surplus:	3,979

Charterers and Cargoes

CP	Charterer	Laycan	Freight Revn	Bss	Comm	Tax	Flow	LT	bss	LT Type	Ports	Dem	Desp	Ld Dem	Ld Desp	Dis Dem	Dis Desp
1	GLOBAL	11 Jan-12 Jan	23.00	MTN	3.75					C/P	Straight						
2	ARCADIA		400,000.00	L/S	3.75					C/P	Straight						

CP	Pcl	Cargo	S/F	Bss	G/B	Cargo Qty	Bss	+-%	Bss	Cargo Lift	Fr Cost	Bss	Comm%	TCE p.d.	Comm%
1	1	Heavy Sirgh	54. cft/mt	G		30,000	MTN	0	MINMAX	30,000					
2	1	Petcoke	63. cft/mt	G			MTN	0	MINMAX	42,201					

Sensitivity

TCE/Cargo >	29,000	29,250	29,500	29,750	30,000	30,250	30,500	30,750	31,000
22,700.00	20.06	19.89	19.72	19.56	19.39	19.23	19.08	18.92	18.77
22,800.00	20.17	20.00	19.83	19.66	19.50	19.34	19.18	19.02	18.87
22,900.00	20.28	20.11	19.94	19.77	19.60	19.44	19.28	19.13	18.97
23,000.00	20.39	20.22	20.04	19.88	19.71	19.55	19.39	19.23	19.07
23,100.00	20.50	20.32	20.15	19.98	19.82	19.65	19.49	19.33	19.18
23,200.00	20.61	20.43	20.26	20.09	19.92	19.76	19.59	19.44	19.28
23,300.00	20.72	20.54	20.37	20.20	20.03	19.86	19.70	19.54	19.38

Calculate (F2)

Details

\$/MT

0.00

New

Del

Up

Dwn

DO

MTNS

\$/MT

50

500

New

Del

Total

Revenues

1,090,000

-12,328

-40,875

1,036,797

E. 26,116.52

18.80

0

Start

Ready

User:supervisor

20 years of excellence

danaos

# Voyest Results

Voyest Results								
Voyage Duration	Days	Voyage Cost	Amount	Vessel Cost	Amount	Voyage Revenue	C/P	Amount
Laden Sea Days	2.60	Laden FO Cost at sea	26,631.00	C + V + E	4,983.00	Freight Amount	1	253,387.95
Laden Port Days	32.10	Laden FO Cost in port	21,182.70	Hire Cost (49.83 Days)	747,450.00	Commissions	1	-3,167.35
Reposition Sea Days	15.13	Reposition FO Cost at sea	144,837.00	Hire Commissions	-23,993.15			
		Loading Port Costs	8,000.00					
		Discharging Port Costs	18,200.00					
		Laden Misc Costs	14,600.00					
<b>Total Voyage Days</b>	<b>49.83</b>	<b>Total Voyage Cost</b>	<b>233,450.70</b>	<b>Total Vessel Cost</b>	<b>728,439.85</b>	<b>Total Voyage Revenue</b>		<b>250,220.60</b>
<b>Voyage Surplus</b>	<b>16,769.90</b>							
<b>Voyage Daily Surplus</b>	<b>336.54</b>							
<b>Operating Surplus</b>	<b>-711,669.95</b>							
<b>Operating Daily Surplus</b>	<b>-14,281.96</b>							

20 years of excellence

danaher

# Operation

- ◆ Vessel Scheduling
- ◆ Events Scheduling
- ◆ Cargo Scheduling
- ◆ Vessel Performance
- ◆ Voyage Performance
- ◆ Charter Party Compliance
- ◆ Position Lists
- ◆ Map Movement - Position
- ◆ Owners / Charters Contracts
- ◆ Cargo / Ports History
- ◆ Laytime calculation
- ◆ Voyage Results
- ◆ Bunker FiFo
- ◆ Telegram Viewer

*20 years of excellence*

**demaos**

# Operation

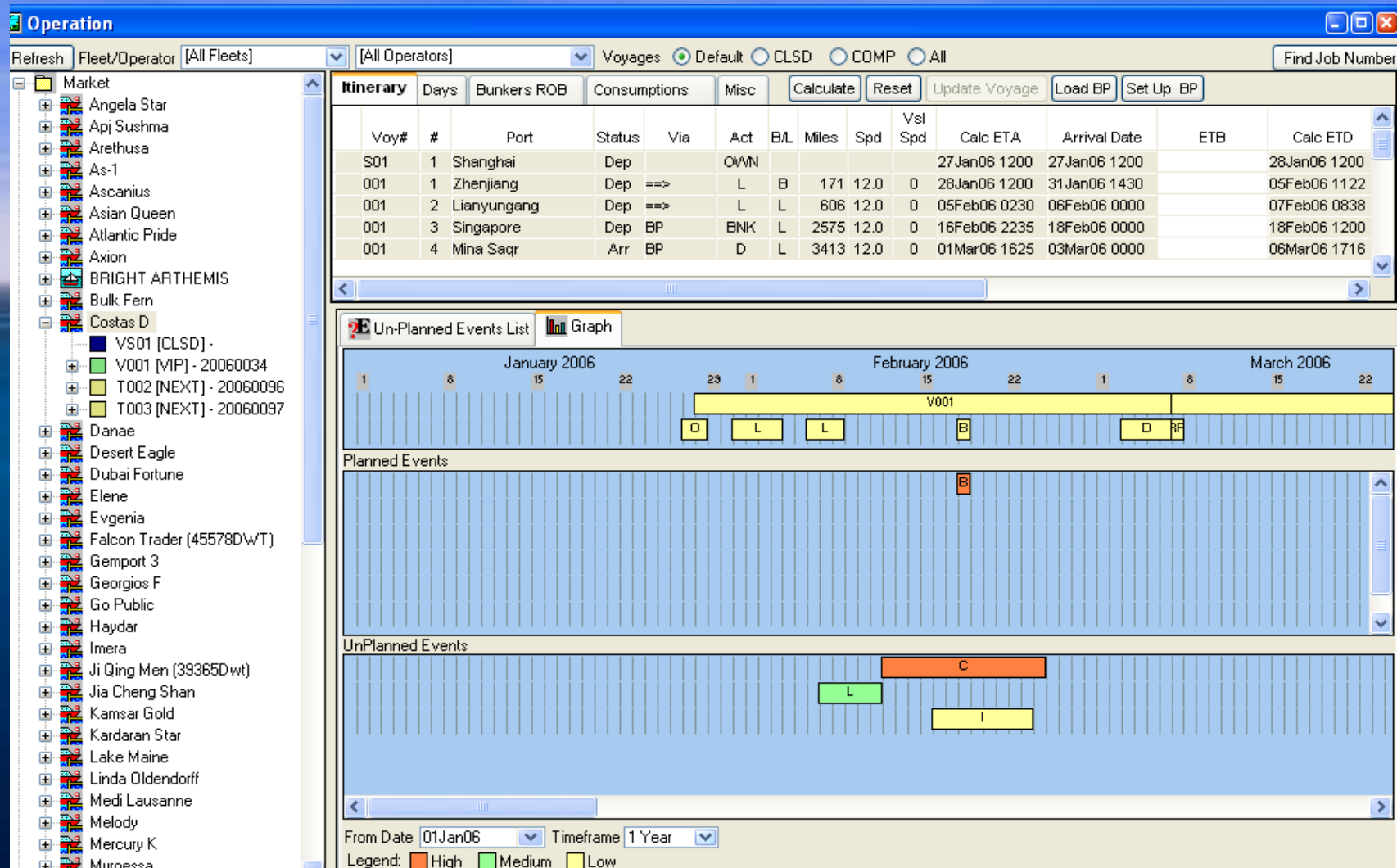

20 years of excellence

danmars



# Fleet Scheduling

Operation

Refresh Fleet/Operator [All Fleets] [All Operators] Voyages ☒ Default ☐ CLSD ☐ COMP ☐ All Find Job Number

alendar Map

Monthly Weekly

May 2006

	Vessel	Port	Status	ETA	ETD	Act	Voy	Owners Agents	Charterers Agents	Subagent	ETB (Local)
MON 15	BRIGHT ARTHEMIS	Suez - El Adabiya	Est	15May2006 14:55	15May2006 14:55	BNK	V 001	ACT SHIPPING LTD			
TUE 23	Imera	Liverpool, U.K.	Est	23May2006 17:19	28May2006 21:24	L	V 008	AALL BARVIL			
THU 25	BRIGHT ARTHEMIS	ROTTERDAM	Est	25May2006 04:43	25May2006 23:40	D	V 001				
	BRIGHT ARTHEMIS	ROTTERDAM	Est	25May2006 23:40	26May2006 18:38	D	V 001				
WED 31	Imera	LONDON	Est	31May2006 04:38	31May2006 04:38	OWN	V 008				
	Imera	ROTTERDAM	Est	31May2006 19:19	31May2006 19:19	OWN	V 008				

June 2006

THU 8	Costas D	San Antonio, Chile	Est	08Jun2006 06:01	08Jun2006 06:01	D	T 002				
SAT 10	Imera	STANBUL	Est	10Jun2006 13:36	10Jun2006 13:36	T	V 008				
	Imera	Karadeniz Eregli	Est	10Jun2006 21:14	10Jun2006 21:14	D	V 008				
TUE 13	Imera	Alexandria, Egypt	Est	13Jun2006 12:21	01Jul2006 14:31	D	V 008				
SAT 24	Costas D	NEW YORK	Est	24Jun2006 13:56	24Jun2006 13:56	RP	T 002				
WED 28	Costas D	NEW YORK	Est	28Jun2006 17:56	28Jun2006 17:56	RPI	T 002				

July 2006

MON 10	Costas D	ROTTERDAM	Est	10Jul2006 15:16	10Jul2006 15:16	DP	T 003				
--------	----------	-----------	-----	-----------------	-----------------	----	-------	--	--	--	--

August 2006

SUN 27	Kamsar Gold	MUSCAT	Est	28Aug2006 03:20	28Aug2006 03:20	RP	T 002				28/08/2006 03:20
--------	-------------	--------	-----	-----------------	-----------------	----	-------	--	--	--	------------------

February 2007

SAT 17	Pos Brave	FANGCHENG	Est	17Feb2007 08:55	20Feb2007 16:50	L	V 001				
SAT 24	Pos Brave	SINGAPORE	Est	24Feb2007 20:29	25Feb2007 08:29	BNK	V 001				

March 2007

THU 8	Pos Brave	BAHRAIN	Est	08Mar2007 03:16	13Mar2007 16:43	D	V 001				
-------	-----------	---------	-----	-----------------	-----------------	---	-------	--	--	--	--

☐ Cancelled Port Call ☐ Arrived ☐ ETA before today ☐ Agent missing ☐ Planned

20 years of excellence

dansons

# Cargo Scheduling

**Cargo Scheduling**
? ✕

**CARGO SCHEDULING**  
**BRIGHT ARTHEMIS -**  
**(V001)**

CP # 1  
ABB-AUSTRALI  

---

Abadan SRFO A-960 Reduced  
280 Crude

JEBEL ALI [Est]	L	<input checked="" type="checkbox"/>	<input type="checkbox"/>
JEBEL ALI [Est]	L	<input type="checkbox"/>	<input checked="" type="checkbox"/>
Suez - El Adabiya [Est]	BNK	<input type="checkbox"/>	<input type="checkbox"/>
ROTTERDAM [Est]	D	<input checked="" type="checkbox"/>	<input type="checkbox"/>
ROTTERDAM [Est]	D	<input type="checkbox"/>	<input checked="" type="checkbox"/>

☒ Load
 ☐ Discharge
 ☒ Cargo (L/D missing)
 ☒ Port L/D Ports (No Cargo Activity)
 ☐ N/A

20 years of excellence

**danaher**

# Events Scheduling

Itinerary	Days	Bunkers ROB	Consumptions	Misc	Calculate	Reset	Update Voyage	Load BP	Set Up BP				
Voy#	#	Port	Status	Via	Act	B/L	Miles	Spd	Vsl Spd	Calc ETA	Arrival Date	ETB	Calc ETD
S01	1	Shanghai	Dep		OWN					27Jan06 1200	27Jan06 1200		28Jan06 1200
001	1	Zhenjiang	Dep	==>	L	B	171	12.0	0	28Jan06 1200	31Jan06 1430		05Feb06 1122
001	2	Lianyungang	Dep	==>	L	L	606	12.0	0	05Feb06 0230	06Feb06 0000		07Feb06 0838
001	3	Singapore	Dep	BP	BNK	L	2575	12.0	0	16Feb06 2235	18Feb06 0000		18Feb06 1200
001	4	Mina Saqr	Arr	BP	D	L	3413	12.0	0	01Mar06 1625	03Mar06 0000		06Mar06 1716

☒ Scheduling
 ☐ List

## Events Scheduling

P#	Port	Act	00001 (B)	00002 (L)	00003 (I)	00004 (C)
1	ZHENJIANG [Dep]	L	<input type="checkbox"/>	<input type="checkbox"/>	<input type="checkbox"/>	<input type="checkbox"/>
2	LIANYUNGANG [Dep]	L	<input type="checkbox"/>	<input type="checkbox"/>	<input type="checkbox"/>	<input type="checkbox"/>
3	SINGAPORE [Dep]	BNK	<input checked="" type="checkbox"/>	<input checked="" type="checkbox"/>	<input type="checkbox"/>	<input checked="" type="checkbox"/>
4	MINA SAQR [Arr]	D	<input type="checkbox"/>	<input type="checkbox"/>	<input type="checkbox"/>	<input type="checkbox"/>
5	MINA SAQR [Est]	RPI	<input type="checkbox"/>	<input type="checkbox"/>	<input checked="" type="checkbox"/>	<input type="checkbox"/>

☒ O/H Port
 ☒ Bunkering Port
 ☐ Event linked to another Port
 ☐ O/H Event not linked to any Port

☐ Port O/H Port has no O/H Event(s)
 ☐ Port O/H Event linked to a Non O/H Port
 ☐ Bunkering Port has no Bunkering Event

20 years of excellence

danans

# Bunker FIFO

Agents

Voyage Details

Events Scheduling

Voyage Comments

Port Expenses

Voyage Results (By Type)

Bunkers FIFO

Update Accounting

Bunkers FIFO

Vessel/Voy: Falcon Trader (45578DWT) / 001 COMP

			HFO			MDO		
			QTY	\$/MT	COST	QTY	\$/MT	COST
DELIVERY BUNKERS								
			500.00	290.00	145,000.00	100.00	530.00	53,000.00
TOTAL			500.00	290.00	145,000.00	100.00	530.00	53,000.00

Port	Supplier	Delivery Date	SUPPLIED BUNKERS					
FUJAIRAH		22Jan06	400.00	370.00	148,000.00	300.00	450.00	135,000.00
TOTAL SUPPLIED			400.00	370.00	148,000.00	300.00	450.00	135,000.00

CONSUMED BUNKERS								
			133.52	290.00	38,720.80	100.00	530.00	53,000.00
			0.00	0.00	0.00	235.30	450.00	105,885.00
TOTAL CONSUMED			133.52	290.00	38,720.80	335.30	473.86	158,885.00

ENDING BUNKERS								
			366.48	290.00	106,279.20	0.00	0.00	0.00
			400.00	370.00	148,000.00	64.70	450.00	29,115.00
TOTAL			766.48	331.75	254,279.20	64.70	450.00	29,115.00



# Position Lists

Position List				
Position List				
				Show RP <input checked="" type="checkbox"/>
Port	Action	Arrival	Departure	Owners / Charterers Agent
Vessel: <b>Angela Star</b> Fleet:				
Norfolk	Loading	ARR 25/03/06 15:00	ETD 25/03/06 18:00	Own: ACM GOA Tel: 91832 2513935
Norco	Transit	ETA 30/03/06 16:37	ETD 30/03/06 16:37	Own: ALKASSIM-HOD Tel: 2.24E+14
Naantali	Discharge	ETA 17/04/06 22:00	ETD 17/04/06 22:00	Own: ALBERTA
Abidjan	Discharge	ETA 03/05/06 14:36	ETD 03/05/06 14:36	
Vessel: <b>Antwerp Ace</b> Fleet: <b>Owned Vessel on TC</b>				
RIZHAO	Delivery Port	ARR 11/03/06 01:30	DEP 13/03/06 16:12	
Ao Shan	Bunkering	ETA 13/03/06 16:12	ETD 13/03/06 16:12	
Mesaieed	Redelivery Port	ETA 14/04/06 20:30	ETD 14/04/06 20:30	
Vessel: <b>Atlantic Pride</b> Fleet:				
Zhoushan	Loading	ARR 02/03/06 01:18	DEP 04/03/06 18:30	Own: CHINA OCEAN ZHOUSHAN
SINGAPORE	Bunkering	ETA 12/03/06 06:40	ETD 12/03/06 18:40	
MINA SAQR	Discharge	ETA 24/03/06 11:05	ETD 28/03/06 02:12	
MINA SAQR	RPI	ETA 28/03/06 02:12	ETD 28/03/06 02:12	
Vessel: <b>Axion</b> Fleet:				
Mina Saqr	Discharge	ARR 17/02/06 13:36	DEP 21/02/06 05:12	
Vessel: <b>Barcelona Bright</b> Fleet: <b>Owned Vessel on TC</b>				
Bahrain	Loading	ARR 13/03/06 00:18	ETD 15/03/06 00:00	Own: ONYX SHIPPING BAHRAI Tel: 00973 17 742 499
MESAIEED	Discharge	ETA 15/03/06 17:04	ETD 19/03/06 00:16	
FUJAIRAH	Loading	ETA 20/03/06 09:02	ETD 22/03/06 22:57	
SHUAIBA	Discharge	ETA 24/03/06 20:16	ETD 31/03/06 07:04	Own: SEVEN OCEANS Tel: 243 6550 244 4418
Vessel: <b>Cape Courage</b> Fleet: <b>Owned Vessel on TC</b>				
Pohang	Redelivery Port	ARR 24/01/06 09:30	ETD 17/07/06 07:30	
Newcastle	Loading	ETA 01/08/06 00:48	ETD 01/08/06 00:48	
PORT LINCOLN	Loading	ETA 04/08/06 20:18	ETD 08/08/06 20:18	Own: ASIAWORLD - MELBOURN Tel: 0061398666955
ABU DHABI	Discharge	ETA 28/08/06 18:06	ETD 05/09/06 18:06	

# Map Movement - Position

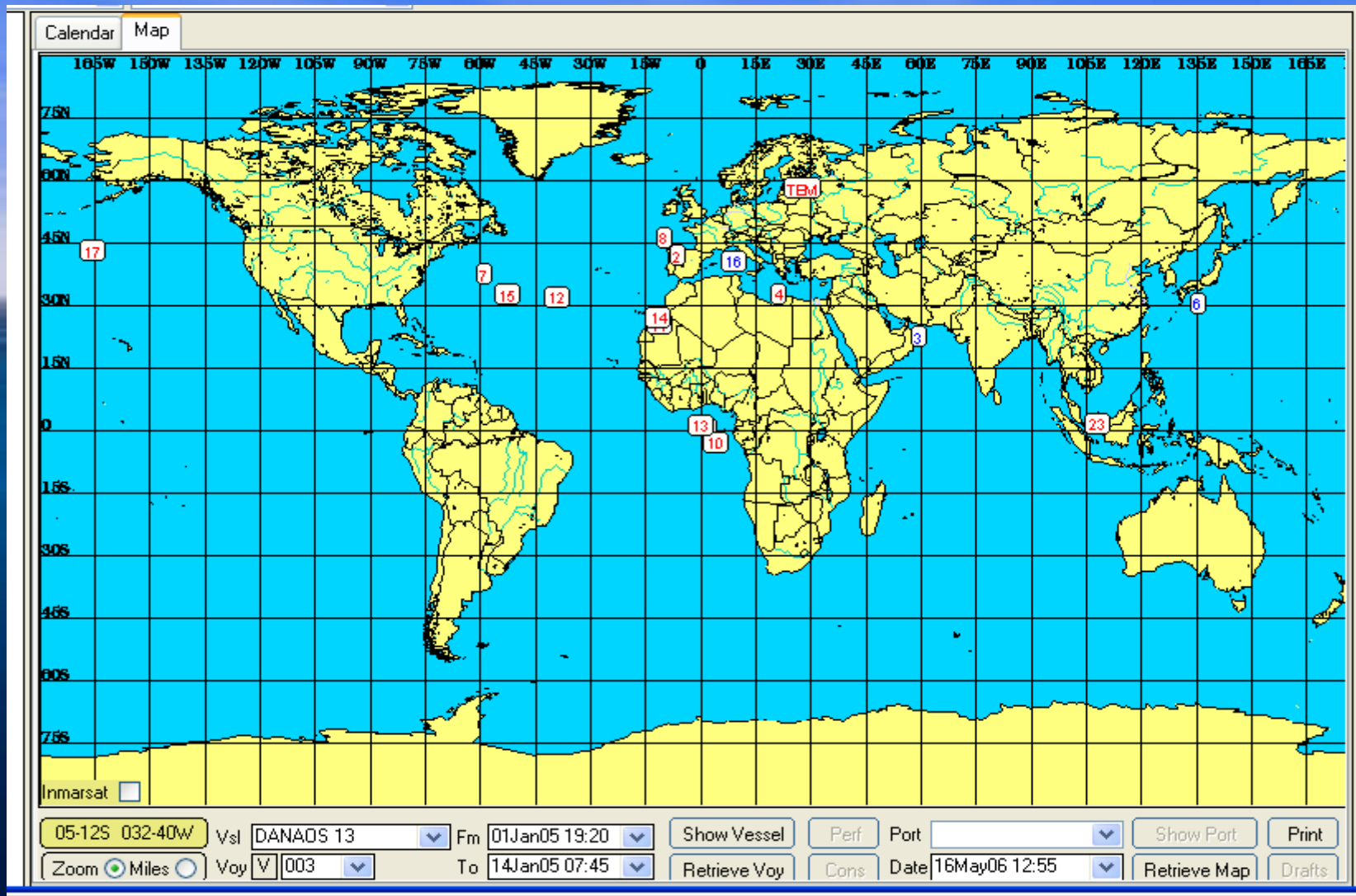

20 years of excellence

danaos

# Telegram Viewer

Telegram Viewer

Fleet: ALL FLEETS

From Date: 01/01/2005 To Date: 16May2006 Save Dates

Vessels List

[AGV1] AGGELOS

[AEG] ANDREAS

[002] DANAOS 1

V11

05Feb05 12

03Feb05 12

01Feb05 12

30Jan05 12

26Jan05 12

25Jan05 12

19Jan05 12

18Jan05 12

16Jan05 12

14Jan05 12

12Jan05 12

10Jan05 12

08Jan05 12

06Jan05 12

04Jan05 12

02Jan05 12

31Dec04 12

[011] DANAOS 10

[012] DANAOS 11

[013] DANAOS 12

[014] DANAOS 13

[015] DANAOS 14

[016] DANAOS 15

[017] DANAOS 16

[018] DANAOS 17

[019] DANAOS 18

[020] DANAOS 19

[003] DANAOS 2

[021] DANAOS 20

Vessel Name

Date

Type

Port Name

DANAOS 1

16Jan05 1200

NOON

Edit Telegram

New Telegram

Save

Telegram Ref: 03-04

Departure

Vessel: DANAOS 1

Date/Time: 30/05/2004 15:00

Latitude: 37 14 NORTH

Time Charter ☐

Time Zone: -6

Longitude: 076 30 WEST

G.M.T.: 30/05/2004 21:00

Distance Run: 0

Steaming Time: 0 0

Propeller Pitch: 0

Engine RPM: 0.0

Load Indicator: 0.00

Speed:

Slip:

Drafts FWD/AFT: 6.20 / 9.20

TC RPM 1/2: 0 / 0

Max Temp TC In/Out: /

Press.Drop/Scav.Press: /

Exh.GasTemp Min/Max: 0 / 0

Sea Temp.C: 0

Generators

	Hours	KW
DG-1	0	0
DG-2	0	0
DG-3	0	0
DG-4	0	0
S/G	0	0

Conditions

	Dir.	Force/Speed
Wind	N	0 Bft
Sea	N	0 Bft
Current	N	0.00 Knots
Swell	N	0 Mtrs
Course	N	

M/E FUEL RACKS INDICATIONS #1 #2 #3 #4 #5 #6 #7 #8

	Bunkers			Main Lubs ROB			Water
	FO mt	DO mt	GO mt	CO lt	SO lt	GO lt	Fw mt
R.O.B.	1570.	37.6	0.	14,323	0	0	R.O.B.: 0.
L.O.G.	1570.	37.6	0.				produced: 0.
USED							

ETA:

ETB:

ETD:

Destination: FLOTTA

Miles to Go 0

☐ Ballast
 ☐ Laden

In Use: 0 0 0

Aux SO lt

Hydro lt

Setl Tank lt

Sump Tank lt

Average consumption per day since Last Report

20 years of excellence

danaos

# Charter Party Compliance

## Speed Performance Claim



### Timecharter Speed and Performance Claim Calculation Form

Vessel Name: DOUBTLESS  
Voyage: T 001  
From Date: 30Dec04  
To Date: 25Apr05

C/P Date: 30/Sep/2004 Hire rate Usd/day: 20000.00 Fuel Prices Usd/mtn FO: 230 DO: 380 GO: 200  
BALLAST For weather up to: 4 Beaufort Speed:14 Knots Consumption in mtn/day FO: 45 DO: 3 GO: 0  
LADEN For weather up to: 04 Beaufort Speed:13.00 Knots Consumption in mtn/day FO: 49 DO: 3 GO: 0

Date / Time	Port Name	Miles	Hours	Speed	Wind	Sea	Current	Swell	FO	DO	GO
22/02/2005 07:00	FREEPORT B	0.0	00:00	000	000 / 00	000 / 00	000 / 0.0	000 / 00			
22/02/2005 12:00		70.0	05:00	116	14.00 135 / 03	135 / 01	000 / 0.0	/	46.08	0.00	04.32
24/02/2005 12:00		658.0	47:00	080	14.00 135 / 03	135 / 01	/	/	41.26	0.00	0.10
27/02/2005 12:00		944.0	70:00	080	13.49 180 / 06	180 / 04	/	000 / 02	41.83	0.00	0.00
01/03/2005 12:00		616.0	48:00	080	12.83 315 / 06	315 / 04	000 / 0.0	000 / 02	33.20	0.00	1.00
03/03/2005 12:00		439.0	47:00	080	9.34 315 / 08	315 / 06	/	315 / 04	24.31	0.00	0.00
06/03/2005 12:00		668.0	71:00	080	9.41 045 / 06	045 / 04	000 / 0.0	045 / 02	37.93	0.00	0.00
08/03/2005 12:00		626.0	48:00	081	13.04 090 / 04	090 / 02	/	/	33.15	0.00	0.00
10/03/2005 12:00		641.0	47:00	105	13.64 180 / 06	180 / 04	/ 0.0	000 / 00	33.04	0.00	0.00
13/03/2005 12:00		968.0	71:00	105	13.63 135 / 03	135 / 01	/	/	40.77	0.00	0.00

Date / Time	Port Name	Miles	Hours	Speed	Wind	Sea	Current	Swell	FO	DO	GO
14/03/2005 02:00	ASHKELON	180.0	14:30	115	12.41 135 / 04	135 / 02	/	/ 00	25.82	0.00	3.31
Leg Summary all weather:		5810.0	468.50	12.40					36.16	0.00	-6.23
Weather up to Beaufort 04		2502.0	185.50	13.49					37.90	0.00	-16.00
<b>LADEN</b> SPEED CLAIM: Time lost in days:			-0.3 at	20000 USD/day=							
PERFORMANCE CLAIM: Excess Fuel mtn:			-85.83 at	230 USD/mtn=							
Excess Diesel mtn:			-23.19 at	380 USD/mtn=							
Excess Gas Oil mtn:			-123.70 at	200 USD/mtn=							

# Voyage Results

Agents
Voyage Details
Events Scheduling
Voyage Comments
Port Expenses
Voyage Results (By Type)
Bunkers FIFO

Chart Type
Max Level

Voyage Results
3

☐ Show Graph
☒ Hide Graph

VR Utility

## VOYAGE RESULTS

d074 Imera - V 005  
OPN Date:20Feb06 1600  
COMPL Date:11Mar06 1024  
CP(s): Gulf Star Minerals & Aggregates LLC - (29Dec05)

	Chartering	Operation	Accounting
<b>Voyage Results</b>			
<b>Income</b>			
Freight	275,221.38	280,654.00	280,654.00
Demurrage	0.00	109,518.75	219,037.50
Commissions	0.00	0.00	0.00
Misc	0.00	0.00	0.00
<b>Total</b>	<b>275,221.38</b>	<b>390,172.75</b>	<b>499,691.50</b>
<b>Expenses</b>			
Port Expenses	0.00	(904.67)	(4.67)
Bunkers	(9,405.00)	(13,258.80)	0.00
Misc Expenses	0.00	0.00	0.00
<b>Total</b>	<b>(9,405.00)</b>	<b>(14,163.47)</b>	<b>(4.67)</b>
<b>Surplus</b>	<b>265,816.38</b>	<b>376,009.28</b>	<b>499,686.83</b>
<b>Days</b>	<b>12.10</b>	<b>18.77</b>	<b>18.77</b>
<b>Off-Hire Days</b>	<b>0.00</b>	<b>0.00</b>	<b>0.00</b>
<b>TCE</b>	<b>21,968</b>	<b>20,032</b>	<b>26,622</b>
<b>TCE (excl Off-Hire)</b>	<b>21,968</b>	<b>20,032</b>	<b>26,622</b>

20 years of excellence

danahans



# Laytime





Vessel **BB01** **Barcelona Bright**  
Voy # **058** **DRY** L/T # **1**

Charterers **X1922** **SINGAPORE RADIO**  
Calculation Bss **C/P** **Straight** **Laytime Statement**  
C/P Date **09Mar06** C/P Form **NYPE 1946**

	Rates		Time allowed		Time Used		Time Remaining	
	Demurrage	Despatch	Days	HH MM	Days	HH MM	Days	HH MM
All Ports								
Load								
Discharge								
Total Demurrage/Despatch				<b>11,916.67</b>		<b>2,675.00</b>		

**Cargo #** **1** **Ashtart Crude**  
Calculation Bss **C/P**

	Rates		Time allowed		Time Used		Time Remaining	
	Demurrage	Despatch	Days	HH MM	Days	HH MM	Days	HH MM
All Ports								
Load								
Discharge								

 New Port
 Delete Port

**Port 1: Singapore - Loading**

Port Id: **1** Cargo Id: **1**  
Port Name **Singapore** **Loading**  
Quantity **20,000.000** **MTN**  
Rate/Day **1,200.000** **Time**

Rates  
Demurrage **9,000**  
Despatch **3,000**

Calculation Bss  
Time  

	Days	HH	MM
Allowed	<b>3</b>	<b>12</b>	<b>00</b>
Used	<b>2</b>	<b>14</b>	<b>35</b>
Remain.	<b>0</b>	<b>21</b>	<b>24</b>

Laytime Limits  
Counts From **Wed** **12 Apr 2006** **12:30**  
Counts Until **Sun** **16 Apr 2006** **22:00**

Exempted Periods  
Laytime Clause From **Thu** **17:00**  
**FHEX** Until **Sat** **08:00**

Port Id: **2** Cargo Id: **1**  
Port Name **Rotterdam** **Discharge**  
Quantity **20,000.000** **MTN**  
Rate/Day **10,000.000** **Rate/day**

Rates  
Demurrage **13,000**  
Despatch **6,000**

Calculation Bss  
Time  

	Days	HH	MM
Allowed			
Used	<b>2</b>	<b>21</b>	<b>59</b>
Remain.			

Laytime Limits  
Counts From **Mon** **22 May 2006** **12:00**  
Counts Until **Thu** **25 May 2006** **10:00**

Exempted Periods  
Laytime Clause From **Sat** **17:00**  
**SHEX** Until **Mon** **08:00**

20 years of excellence

danmans

# Laytime

**Laytime Calculation**

Port 1: Singapore - Loading

Port Id: 1

Cargo Id: 1

Port Name: Singapore

Loading

Quantity: 20,000.000 MTN

Rate/Day: 1,200.000 Time

Rates

Demurrage: 9,000

Despatch: 3,000

Calculation Bss

Time

	Days	HH	MM
Allowed	3	12	00
Used	2	14	35
Remain.	0	21	24

Laytime Limits

Counts From: Wed 12 Apr 2006 12:30

Counts Until: Sun 16 Apr 2006 22:00

Exempted Periods

Laytime Clause: FHEX

From: Thu 17:00

Until: Sat 08:00

SOF

Laytime Events

Laytime Statement

		Start Date	Time	End Date	Time	%	Event Description	Event Remarks
		(Wed) 12Apr2006	12:30	(Thu) 13Apr2006	08:00	80.00	80% Count	Time to Count
		(Thu) 13Apr2006	08:00	(Sun) 16Apr2006	22:00	100.00	Full/Normal	Time to Count

20 years of excellence

danmars

# Laytime Statement

Vessel: **Barcelona Bright**  
 To: **SINGAPORE RADIO**  
 Calculation Bss: Straight

C/P Date: 09Mar2006

C/P Form: NYPE 1946

Loading at: **Singapore**  
 Cargo: 1 20,000.000MTN  
 Rate/Day: 1,200.000 TIME  
 Exempted Period: FHEx From / Until: Thu 1700 Sat 0800  
 Laytime counts From: *Wed 12Apr06 12:30* Until: *Sun 16Apr06 22:00*

Date	From	Until	% To Count	Event Description	Remarks	Time Used	Total Time Used
Wed, 12Apr06	12:30	24:00	80.00			09:12	09:12
Thu, 13Apr06	00:00	08:00	80.00			06:23	15:36
Thu, 13Apr06	08:00	17:00	100.00			09:00	1D 00:35
Thu, 13Apr06	17:00	24:00	0			00:00	1D 00:35
Fri, 14Apr06	00:00	24:00	0			00:00	1D 00:35
Sat, 15Apr06	00:00	08:00	0			00:00	1D 00:35
Sat, 15Apr06	08:00	24:00	100.00			15:59	1D 16:35
Sun, 16Apr06	00:00	22:00	100.00			21:59	2D 14:35

Time Allowed: 3D 12:00

Time Used: 2D 14:35

**Time Saved: 0D 21:24** **Despatch due: 0.891667 D at 3,000.00 /Day 2,675.00**

Discharging at: **Rotterdam**  
 Cargo: 1 20,000.000MTN  
 Rate/Day: 10,000.000 QDAY  
 Exempted Period: SHEX From / Until: Sat 1700 Mon 0800  
 Laytime counts From: *Mon 22May06 12:00* Until: *Thu 25May06 10:00*

Date	From	Until	% To Count	Event Description	Remarks	Time Used	Total Time Used
Mon, 22May06	08:00	12:00	100.00			03:59	03:59
Mon, 22May06	12:00	24:00	80.00			09:36	13:35
Tue, 23May06	00:00	08:00	80.00			06:23	19:59
Tue, 23May06	08:00	24:00	100.00			15:59	1D 12:00
Wed, 24May06	00:00	24:00	100.00			1D 00:00	2D 12:00
Thu, 25May06	00:00	10:00	100.00			10:00	2D 21:59

Time Allowed: 2D 00:00

Time Used: 2D 21:59

**Time Lost: 0D 21:59** **Demurrage due: 0.916667 D at 13,000.00 /Day 11,916.67**

**Total Demurrage 11,916.67**  
**Total Despatch 2,675.00**  
**Demurrage: 9,241.67**

20 years of excellence

**danmars**

# Port Expenses

Port Expenses

Arrival
28/Jan/2006 04:00:00
Vessel: Costas D
Voy: 001
Job Number: 20060034
No: 1

Acc of: Disbursement
Action: Loading
Berth:
Port: ZHENJIANG

Agent: Agencia Comercial Maritima
Relation: Owner's
Curr: Australia Dollars
User: supe
Date: 16/05/2006 13:43:28

Invoice:
Inv Date:
Cargo:
Rate: 1.27833

Insert
Delete
First
Prior
Next
Last
2nd Request
3rd Request
Final D/A
Row 3 of 3

Description	Proforma	2nd Request	3rd Request	Final D/A	Total Local	Total USD	Total AED
Agency Fee	12,000.00	0.00	0.00	13,000.00	13,000.00	10,169.52	37352.64
Terminal Dues	1,200.00	0.00	0.00	1,100.00	1,100.00	860.50	3160.61
Tonnage Dues	1,200.00	0.00	0.00	3,000.00	3,000.00	2,346.81	8619.84
<b>Totals:</b>	<b>14,400.00</b>	<b>0.00</b>	<b>0.00</b>	<b>17,100.00</b>	<b>17,100.00</b>	<b>13,376.83</b>	<b>49,133.09</b>

Not Apprvd
Not Apprvd
Not Apprvd

Advances
Matching Details

Create On Advance Payment
Delete
Update On Account

Agent's Account: ABS GROUP INC
Curr: Australia Dollars

Pay Amount: 14,400.00
Local DA Amount: 14,400.00

Equivalent USD: 11,264.70
Equivalent AED: 41,375.23

Due Date: 16/05/2006
Outstanding

Analysis/Remarks
Comments
Proforma Disbursement
Port Final Statement

Journals
Summary
Owners Final Statement
Expenses Analysis

BALANCE DUE TO AGENT:
13,376.83
USD
17,100.00
AUD

20 years of excellence

danans

# ***Freight & Hire***

- ◆ Freight Invoices
- ◆ Detailed Invoice Item Analysis
- ◆ User Defined Debit Credit Note Report
- ◆ Link with Accounting
- ◆ Automatic Calculations for Invoice items
- ◆ Hire Invoice
- ◆ Hire Statement Report
- ◆ Voyage In Calculations
- ◆ Hire In Calculations
- ◆ Owners Statement Report
- ◆ Outstanding Analysis

*20 years of excellence*

**dannans**



# Freight Invoice

Freight & Hire

Refresh

Fleet/Operator

[All Fleets]

[All Operators]

Voyages

☒ Default

☐ CLSD

☐ COMP

☐ All

Market

Angela Star

Api Sushma

Arethusa

As-1

Ascanius

Asian Queen

VS01 [CLSD]

T023 [NEXT]

V024 [NEXT] - 20C

CLINKER DEF

V025 [NEXT] - 20C

CLINKER DEF

V026 [NEXT] - 20C

P/C IN CONTRAC

Atlantic Pride

Axon

BRIGHT ARTHEMIS

VS01 [CLSD]

V001 [NEXT] - 20C

ABB GRAIN L

D/N 1 Dat

D/N 1.1 D

Bulk Fern

Costas D

Danae

Desert Eagle

Dubai Fortune

Elene

Evgenia

Falcon Trader (45578C

Gempont 3

Georgios F

Go Public

Haydar

Imera

Freight

Demurrage

Other

All Invoices

Insert Row

Delete Row

First

Prior

Next

Last

Save

Unlock

Finalize D/N

Reverse D/N

Cancel D/N

Book Currencies

Freight & Hire Update Form

Vessel: BRIGHT ARTHEMIS

Charterer: ABB GRAIN LTD, (AUSTRALIAN BARLEY BOA

C/P Date: 04May2006

Coa: MITTAL COA

Voyage: V 001

Broker: Seaport Shipping Pvt.Ltd

C/P Form: NYPE 1981

Category	Narrative	Qty	Unit	Rate	Unit	Amount	Debit N.	Status	Curr
Freight WS	Multiple Cargoes	29,900.000	MTN	43.84	Per MTN	1,271,845.87	1.1	Final	USD
Address comm	Freight WS	1,271,845.870		2.00		-25,436.92	1.1	Final	USD
Brokerage commission	Freight WS	1,271,845.870		1.75		-22,257.30	1.1	Final	USD
Cargo Heating	A-960 Reduced Crude	20.000	MTN	5.00	Per MTN	50.00	1.1	Final	USD

Total Commissionable Amounts:

1,271,845.87

Journal Entry

Broker Entr

Less Commission:

-47,694.22

E001/DN/0605-5

Total Non-Commissionable:

50.00

Total :

1,224,201.65

Grand Total:

1,224,201.65

USD Total

	Freight	Demurrage	Other	TOTAL	Include
Total Revenue:	1,271,895.87	0.00	0.00	1,271,895.87	<input checked="" type="checkbox"/> Draft
Total Commissions:	-47,694.22	0.00	0.00	-47,694.22	<input checked="" type="checkbox"/> Approved
Net Revenue:	1,224,201.65	0.00	0.00	1,224,201.65	<input checked="" type="checkbox"/> Final
Outstanding:	1,224,201.65	0.00	0.00	1,224,201.65	<input checked="" type="checkbox"/> Closed

Default Bank

Bank: Emirates Bank Intl.

20 years of excellence

dans

# Freight Invoice

**World-Scale PopUp**

Insert Cargo

Delete Cargo

Save & Send to Invoice

Close

**Cargo Details**

Cargo	Loaded at	QTY (MTN)
Abadan SRFO 280	JEBEL ALI	1,900.000
A-960 Reduced Crude	JEBEL ALI	28,000.000

**Total QTY:** 29,900.000

**World Scale Calculation**

Flat Rate: 13 USD/MTN

CP Qty Base: 29,013.730 MTN +/- %

WS Rate: 337.2 %

Total Loaded Qty: 29,900.000 MTN

Billing Rate: 43.836 USD/MTN

Enable CP Minimum: ☐

Overage %: %

Overage %: %

Overage Min.: MTN

**World Scale Calculation**

	Qty (MTN)	Rate (USD/MTN)	Amount
Freight	29,013.730	43.84	1,271,845.87
Overage (1)	886.270	0.00	0.00
Overage (2)	0.000	0.00	0.00

**Total Freight:** 1,271,845.87

20 years of excellence

danahans

# Freight Invoice

ETA

Emirates Trading Agency L.L.C.  
Trading and Shipping Division

"ASOON HOUSE" ~~Qasr Al Khayma Road, Qasr Al Khayma, 2006 - Dubai, U.A.E.~~  
Tel: +971-4-271 3333, Fax: +971-4-2705011, E-mail: ~~ETA@ASOONHOUSE.COM, ETA@ETA.DUBAI~~

M/S : Arabian Gulf Cement Co.  
P.O.Box 81521  
Dubai, U.A.E.

Date: 23Feb2006  
Inv. No: 20060053/V001/CP1/DN/1  
Currency: USD  
Due Date: 14Feb2006

M/V ~~Asoon~~ / V001 / Arabian Gulf Cement / CP Date:

Description			Debit	Credit
<u>Cargo</u>	<u>Loaded at</u>	<u>Qty (MTN)</u>		
Cargo	Cement Clinker			
Loaded at	<del>Pirayor</del>			
Discharge Port	MINA SAQR			
B/L Date				
Qty (MTN)		28,450.000		
Total quantity loaded:			28,450.000	
<b>Freight Calculation</b>				
Total Loaded Qty:	28,450.000	MTN		
Less : IL OW: 0.00 %	0.000	MTN		
<del>Freightable</del> Quantity	28,450.000	MTN		
Freight Rate:	7.50	USD / MTN		
100% Freight	213,375.00	USD		
Initial Freight Due	213,375.00	USD		
100.00%:				
<b>Freight</b> (Cement Clinker)			213,375.00	
<b>Total amount USD</b>			<b>213,375.00</b>	<b>0.00</b>
<b>Balance Due to Owner</b>				<b>213,375.00</b>

IN WORDS: United States Dollar - Two Hundred Thirteen Thousand Three Hundred Seventy-Five and Cent only

Payable in United States Dollar by telegraphic transfer to -

EMIRATES TRADING AGENCY LLC, Account No: 0448132598 with MASHREQ BANK, HOR AL ANZ, DUBAI, UAE, Swift Code : BOMLAHAD

WITH MESSAGE: ~~Asoon~~ 20060053/V001/DN/1

20 years of excellence

dans

# Hire Invoice



Time-Charter	Demurrage	Other	All Invoices	Hire Statement							
<input type="button" value="Insert Row"/> <input type="button" value="Delete Row"/> <input type="button" value="First"/> <input type="button" value="Prior"/> <input type="button" value="Next"/> <input type="button" value="Last"/> <input type="button" value="Save"/> <input type="button" value="Unlock"/> <input checked="" type="checkbox"/> Finalize D/N <input type="button" value="Hire Statement Report"/> \$ Book Currencies ▼											
<b>Freight &amp; Hire Update Form</b>											
Vessel: Pearl of Sharjah		Charterer: LIBRA SHIPPING SERVICES		C/P Date: 08Jun2005							
Voyage: T 033		Broker: Merit Maritime Limited		C/P Form: NYPE 1946							
Category	Narrative	Qty	Unit	Rate	Unit	Amount	S/N	Status	Curr	Comm.	Pay
Charter hire	B/P(12) 29Jun06-14Jul06	15.000000	Days	20,250.00	Per Day	303,750.00	12	Final	USD		
Address commission	Charter hire	303,750.000		3.75		-11,390.63	12	Final	USD		
Broker commission	Charter hire	303,750.000		1.25		-3,796.88	12	Final	USD		
Cable, Victualling & Entertain	Cable & Victualling Expenses	0.000		27.50	Currency	27.50	12	Final	USD		
<b>Previous Charter hire</b>						<b>3,341,250.00</b>	<b>12</b>	<b>Final</b>	<b>USD</b>		
<b>Previous Address commission</b>						<b>-125,296.93</b>	<b>12</b>	<b>Final</b>	<b>USD</b>		
<b>Previous Broker commission</b>						<b>-37,968.80</b>	<b>12</b>	<b>Final</b>	<b>USD</b>		
<b>Previous Cable, Victualling &amp; Entertain</b>						<b>251.48</b>	<b>12</b>	<b>Final</b>	<b>USD</b>		
<b>Previous Delivery bunkers IFO</b>						<b>170,520.00</b>	<b>12</b>	<b>Final</b>	<b>USD</b>		
<b>Previous Delivery bunkers MDO</b>						<b>27,540.00</b>	<b>12</b>	<b>Final</b>	<b>USD</b>		
<b>Previous Receipts from Charterer</b>						<b>-3,376,295.75</b>	<b>12</b>	<b>Final</b>	<b>USD</b>		
Total Commissionable Amounts:		3,645,000.00									
Less Commission:		-178,453.24									
Total Non-Commissionable:		-3,177,956.77									
<b>Total:</b>						<b>288,589.99</b>					
<a href="#">E001/DN/0605-49</a>											
<div> <div>USD Total</div> </div>											

20 years of excellence

danmars

# Hire Invoice

**Time Charter Hire PopUp**

 Save & Send to Invoice  Close

**Time Charter Contract**

Delivery Date/Place:

15Jan2006 00:45:00

MUSCAT

Redelivery Date/Place:

30Sep2006 00:45:00

QINGDAO

Period of Hire Remittance:

15

Days

Daily Rate:

20,250.00

USD/Day

**Time Charter Hire Calculation**

Billing Period:

12

Start/End Date:

29Jun06 00:45:11

▼

14Jul06 00:45:11

▼

Hire Rate:

20,250.00

USD/Day Pro-Rata

**Time Charter Hire Calculation**

Total Days:

15.000000

Less Off Hire Days:

Off Hire Comments

Total Adjusted Days:

15.000000

**Total Hire:**

303,750.00



# Hire Statement

## Hire Statement Report

<b>M.V. Pearl of Sharjah, VOY - 033 (20060021)</b>		DATE	09May06
<b>HIRE STATEMENT</b>		CP DTD	06Jun05
PARTICULARS		DEBIT	CREDIT
		US\$	US\$
Charterer: LIBRA SHIPPING SERVICES			
Delivery: MUGCAT			
<b>12TH 15,000,000 DAYS CHARTER HIRE</b>			
FM 29Jun05 00:45:11 GMT			
TO 14Jul05 00:45:11 GMT			
Total 15,000,000 Days			
FOR 15,000,000 DAYS @ US\$ 20,250.00 PER DAY		303,750.00	
3.75% ADDRESS COMMISSION			11,390.63
1.25% BROKER COMMISSION			3,795.88
CABLE, VICTUALLING & ENTERTAIN Cable & Victualling Expenses		27.50	
FOR 15,000,000 DAYS 55.00 PER 30 DAYS			
<b>PREVIOUS HIRE:</b>			
FM 15/01/2005 00:45:00 GMT			
TO 29/05/2005 00:45:10 GMT			
Total 165,000,000 Days			
FOR 165,000,000 DAYS @ US\$ 20,250.00 PER DAY		3,341,250.00	
3.75% ADDRESS COMMISSION			125,295.93
1.25% BROKER COMMISSION			37,968.80
CABLE, VICTUALLING & ENTERTAIN Cable & Victualling Expenses		251.48	
<b>DELIVERY BUNKERS:</b>			
IFO 609.00 MT @ US\$ 280.00 PER MT = 170,520.00		170,520.00	
MDO 54.00 MT @ US\$ 510.00 PER MT = 27,540.00		27,540.00	
<b>RECEIPTS:</b>			
Date	PetNo	Receipt No	
09May2006	ETA/GOA/0175	1	490,421.87
09May2006	ETA/GOA/0003	2	288,589.99
09May2006	ETA/GOA/0004	3	288,589.99
09May2006	ETA/GOA/0005	4	288,589.99
09May2006	ETA/GOA/0006	5	288,589.99
09May2006	ETA/GOA/0007	6	288,589.99
09May2006	ETA/GOA/0008	7	288,589.99
09May2006	ETA/GOA/0009	8	288,589.99
09May2006	ETA/GOA/0010	9	288,589.99
09May2006	ETA/GOA/0011	10	288,589.99
09May2006	ETA/GOA/0012	11	288,589.99
			3,376,295.75
Balance Due to Owner		3,843,338.98	3,554,748.99
			288,589.99

20 years of excellence

danmars

# System Accounting Entries

**View Journal Entry**

**Invoice Receivable**    **Reference** E001 / DN / 0605-5    **Acc Date** 05/May/2006    **View** User supe

Account	Currency	Rate	Local Amount	USD Equivalent	AED Equivalent	Matching
1 DEBIT CO241 ABB Grain Ltd.,	USD	1.00000	1,224,201.65	1,224,201.65	4,496,492.66	E001 DN 0605-5 1 Match
In Company ETA CHARTERING    USD    1.00000    1,224,201.65    29,900.00MTN @ \$13.00 x 337.20% - ABB-AUSTRALI						
JOB Number 20060103	Op.Code	Op.ID	SubID	Issue Date 05/05/2006	Place	AR Type Freight
Vessel BRIGHT ARTHEMIS	Voyage	001	1	Ser.No. ETA/06/0188	Due Date 05/05/2006	
Team TEAM A	COA	001		Sup.Code ABB GRAIN LTD, (AUSTRALIAN BARLEY BOAR)		
2 CREDIT VR004 Freight Income	USD	1.00000	1,271,845.87	1,271,845.87	4,671,489.88	
In Company ETA CHARTERING    USD    1.00000    1,271,845.87    29,900.00 MTN @ 13.00 x 337.20%						
JOB Number 20060103	Op.Code	Op.ID	SubID	Issue Date 05/05/2006	Place	
Vessel BRIGHT ARTHEMIS	Voyage	001	1	Ser.No. ETA/06/0188		
Team TEAM A	COA	001			Allocation 5/05/2006 00:00:00 5/05/2006 00:00:00	
3 DEBIT VE002 Address Commission-Expense	USD	1.00000	25,436.92	25,436.92	93,429.81	
In Company ETA CHARTERING    USD    1.00000    25,436.92    2.00% on Freight VWS						
JOB Number 20060103	Op.Code	Op.ID	SubID	Issue Date 05/05/2006	Place	
Vessel BRIGHT ARTHEMIS	Voyage	001	1	Ser.No. ETA/06/0188		
Team TEAM A	COA	001			Allocation 5/05/2006 00:00:00 5/05/2006 00:00:00	

**Journal Balance:**    0.00    0.00    Page 1 of 2

Assume Entries    Exchange Diff.    Discounts    Intercompanies    Validation    Acc. Balance    Balance USD    Balance AED    Balance Official

Journal	Serial No.	Narrative	d/c	Cur.	Amount	USD Equivalent	AED Equivalent	USD Equivalent
E001 / DN / 0605-5 / 1	ETA/06/0188	29,900.00MTN @ \$13.00 x 337.20% - ABB-AUST DEBIT		USD	1,224,201.65	1,224,201.65	4,496,492.66	1,224,201.65

Outstanding Amount according to Invoices / Payments:    1,224,201.65    1,224,201.65    4,496,492.66    1,224,201.65

# *Income Statement*

Statement of Income per Company		
STATEMENT OF INCOME AND RETAINED EARNINGS FOR THE PERIOD ENDED 30/04/2006 AND 31/12/2005 (Expressed in USD)		
	2006	2005
<b>INCOME</b>		
Commission Income	(1,038,363)	-
Freight	(64,005,944)	-
<b>EXPENSES</b>		
<b>Operating Expenses</b>		
Freight and Hire Expenses	46,909,476	-
Miscellaneous	132,022	-
<b>OPERATING INCOME</b>	<u>(18,002,809)</u>	-
<b>Running Expenses</b>		
<b>Managerial Expenses</b>		
<b>NET INCOME</b>	<u><u>(18,002,809)</u></u>	-

16/05/2006 15:21:10

*20 years of excellence*

**dannans**

# Balance Sheet

Balance Sheet per Company

## BALANCE SHEET AS OF 31/12/2004 AND 31/12/2003

(Expressed in USD)

	2004	2003
<b>ASSETS</b>		
<b>CURRENT ASSETS</b>		
Cash in Bank - BSM	(469,412)	-
Petty Cash	(469,412)	-
Accounts Receivable	90,222	-
<b>TOTAL CURRENT ASSETS</b>	<b>(848,602)</b>	<b>-</b>
<b>FIXED ASSETS</b>		
<b>TOTAL FIXED ASSETS</b>	<b>-</b>	<b>-</b>
<b>OTHER ASSETS</b>		
<b>TOTAL OTHER ASSETS</b>	<b>-</b>	<b>-</b>
<b>TOTAL ASSETS</b>	<b>(848,602)</b>	<b>-</b>
<b>LIABILITIES AND EQUITY</b>		
<b>LIABILITIES</b>		
<b>CURRENT LIABILITIES</b>		
Accounts Payable	(72)	-
<b>TOTAL CURRENT LIABILITIES</b>	<b>(72)</b>	<b>-</b>

20 years of excellence

dannans