

The Total Master's Accounting Administration

The **danaosMGA** is the ultimate aid for the Master on board and the MGA checker in the office. Complex calculations of withholdings, taxes, allowances and retroactive wages are a thing of the past. Control of Allotments is automatic and information at any level is at your fingertips.

ACCURACY OF ACCOUNTS

The **danaosMGA** will ensure that wages for each individual seaman is calculated correctly. It will take into account all his advances and will check about his allotments to ensure he is neither overpaid, nor underpaid. Consistency to applicable contracts is automatic so no claims can be lodged.

OVERTIME FOLLOW-UP

As one of the most important cost items on board **danaosMGA** provides you with vital statistics about overtime usage and alert on budget overrun.

CONSOLIDATED ACCOUNTING

All expenses on board are consolidated together with individual payslips. In this respect entries to the accounting system can be made and if **danaosMIS** is present all such entries will be performed automatically.

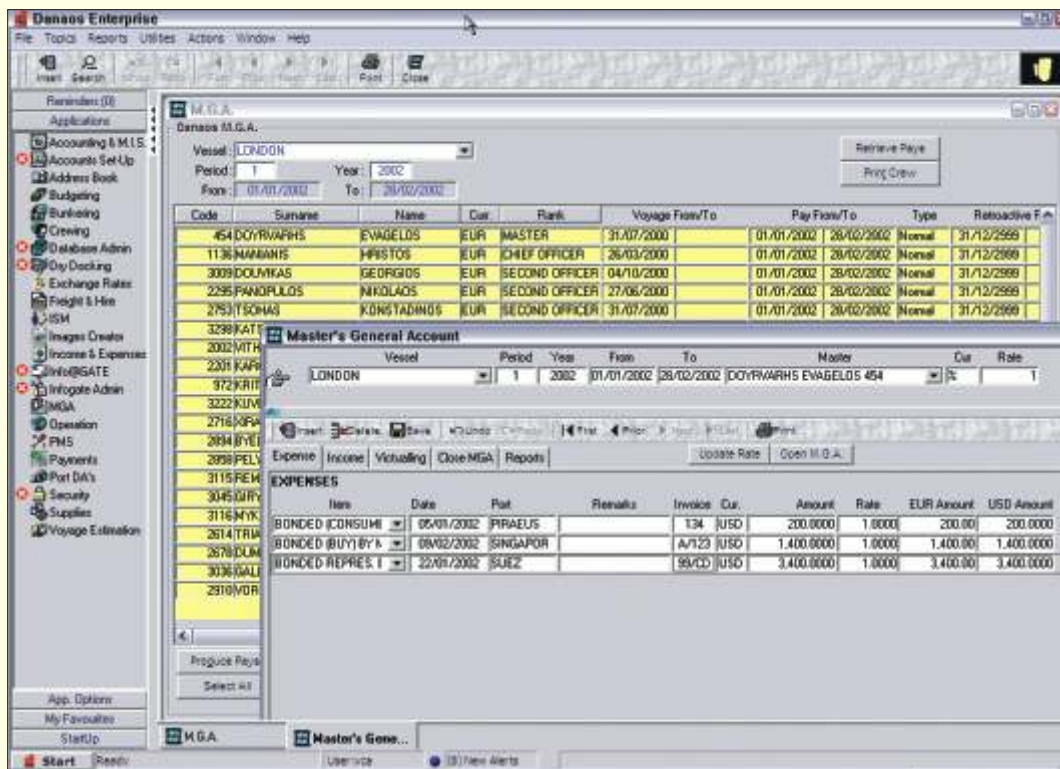

Other features of the system include:

- ◆ Multiple collective agreements
- ◆ Multiple individual agreements
- ◆ Tax and Wages statements
- ◆ Allotment control system
- ◆ Statistics
- ◆ Budgeting
- ◆ Integration with **danaosCREW** and **danaosMIS**
- ◆ On-board module

Visit our Web site at danaos.gr

Your "all in one" Partner...

The Total Personnel Management

The **danaosCREW** is the key to proper management of human resources on board of a shipping company. The complexity of following-up STCW95 requirements and the task of allocating resources in an optimal way become a reality.

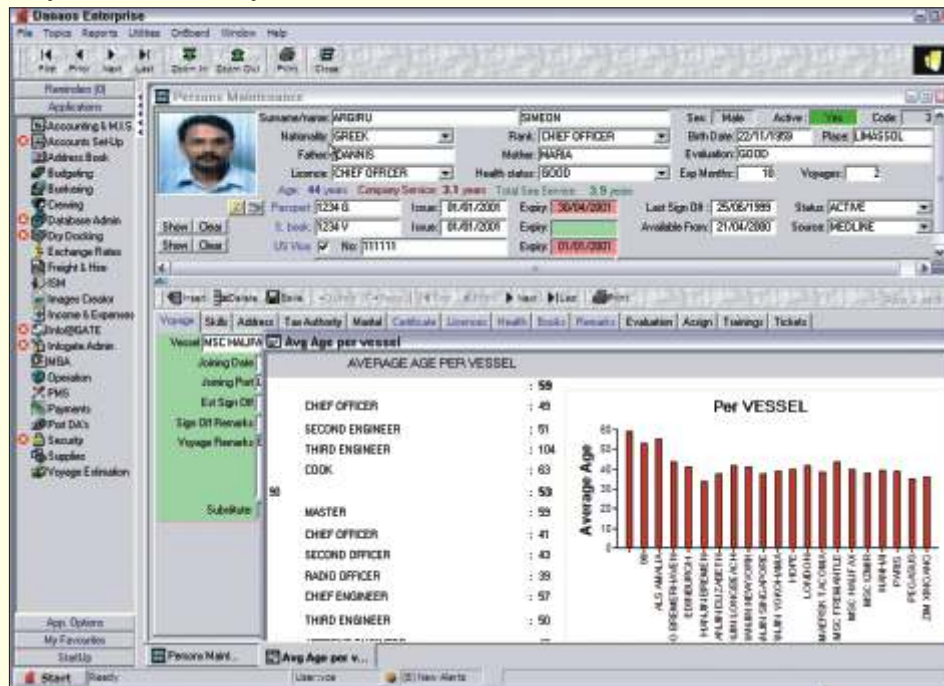

CREW INFORMATION

All history of registered crew is available. Information about past employment, records of company employment and tracking of vital information for evaluation. The ability to allocate skills to each seaman, makes the selection process optimal for the specific task. The ability to track medical history enables objective evaluation.

POINT SYSTEM

The best appraisal of a seaman's ability comes on the job. A versatile point system enables the Master to rate his crew regularly. This provides the Crew Manager with objective information to base his decisions.

LICENSES AND QUALIFICATIONS

The multitude of licenses required under the STCW95 can be followed. Expiry dates of seaman certificates are checked for validity not only upon signing but for the expected duration of his employment. Eligibility is checked on the basis of his certificates for the specific vessel type.

Visit our Web site at danaos.gr

REPORTING

Crew list reporting is extensive and flexible to cover all port authorities requirements. A connection with **danaosMGA** makes all economic transactions immediately available so that a global picture of each seaman is obtained.

SCANNING

Facility to scan documents, photos, contracts etc. on every level.

CREW TICKETING

The application is designed to cover tickets inventory of headquarters and agents with the related ticket movements. Handles multiple voyage tariffs, trips, vessels, multiple currencies, multiple offers, automates debiting/crediting of agents with corresponding debit/credit notes. Electronic data interchange with Danaos Accounting & M.I.S.

Your "all in one" Partner...